



Notice is hereby given that a Meeting of the Regulatory and Consents Committee will be held on:

Date: Thursday, 10 September 2020
Time: 9am
Meeting Room: Council Chamber
Venue: 15 Forth Street, Invercargill

Regulatory and Consents Committee Agenda OPEN

MEMBERSHIP

| | |
|--------------------|--|
| Chairperson | Paul Duffy Mayor Gary Tong |
| Councillors | Darren Frazer Julie Keast Christine Menzies Margie Ruddenklau |

IN ATTENDANCE

| | |
|--|-----------------|
| Group Manager, Environmental Services | Fran Mikulicic |
| Committee Advisor | Alyson Hamilton |

Contact Telephone: 0800 732 732
Postal Address: PO Box 903, Invercargill 9840
Email: emailsdc@southlanddc.govt.nz
Website: www.southlanddc.govt.nz

Full agendas are available on Council's Website
www.southlanddc.govt.nz

Note: The reports contained within this agenda are for consideration and should not be construed as Council policy unless and until adopted. Should Members require further information relating to any reports, please contact the relevant manager, Chairperson or Deputy Chairperson.

Terms of Reference – Regulatory and Consents Committee

| | |
|------------------------------|--|
| TYPE OF COMMITTEE | Council committee |
| RESPONSIBLE TO | Council |
| SUBCOMMITTEES | None |
| LEGISLATIVE BASIS | Committee constituted by Council as per schedule 7, clause 30 (1)(a), LGA 2002. Committee delegated powers by Council as per schedule 7, clause 32, LGA 2002. |
| MEMBERSHIP | The Regulatory and Consents Committee will comprise of six members. |
| FREQUENCY OF MEETINGS | Six weekly or as required |
| QUORUM | Three |
| SCOPE OF ACTIVITIES | <p>The Regulatory and Consents Committee is responsible for overseeing the delivery of regulatory services and statutory functions that fall with the scope of, but limited to, the following legislation:</p> <ul style="list-style-type: none"> • Resource Management Act 1991 • Health Act 1956 • Food Act 2014 • Dog Control Act 1996 • Sale and Supply of Alcohol Act 2012 • Heritage New Zealand Act Pouhere Taonga Act 2014 • Building Act 2004 • Freedom Camping Act 2011 • Psychoactive Substances Act 2013 • Impounding Act 1955 • Southland Land Drainage Act 1935 • Southland Land Drainage Amendment Act 1938. <p>The committee is responsible for hearing and determining regulatory matters including but not limited to:</p> <ul style="list-style-type: none"> • resource consents • public work requirements • objections against the construction of public works on private land • objections to decisions made by the committee and/or delegated staff • administration of Council bylaws • proposed variations to the District Plan. |
| DELEGATIONS | Council delegates to the Regulatory and Consents Committee the following functions: |

| | |
|-------------------------------------|--|
| | <p>Power to Act</p> <ul style="list-style-type: none"> a) maintain an oversight of the delivery of regulatory services b) conduct statutory hearings on regulatory matters and undertake and make decisions on those hearings (excluding matters it is legally unable to make decisions on ie - pursuant to the RMA) c) appoint panels for regulatory hearings d) hear appeals on officer's decisions to decline permission for an activity that would breach the Southland District Council Control of Alcohol Bylaw 2015 e) approve Council's list of resource management hearing commissioners (from whom a commissioner can be selected) at regular intervals and the chief executive be authorised to appoint individual commissioners for a particular hearing f) make decisions on applications required under Southland District Council's Development and Financial Contribution Policy for remissions, postponements, reconsiderations and objections i) receive and approve Council's Annual Reports on dog control and alcohol licensing j) hear and determine objections to officer decisions under the Dog Control Act 1996 k) hear objections and decide on matters under the Southland Land Drainage Act 1935 and Southland Land Drainage Amendment Act 1938. <p>The Regulatory and Consents Committee shall be accountable to Council for the exercising of these powers (Local Government Act 2002, Schedule 7, Clause 32).</p> <p>Power to Recommend</p> <p>The Regulatory and Consents Committee is responsible for considering and making recommendations to Council regarding:</p> <ul style="list-style-type: none"> a) regulatory policies and bylaws for consultation b) regulatory delegations c) regulatory fees and charges (in accordance with the Revenue and Financial Policy) d) assisting with the review and monitoring of the District Plan. |
| <p>FINANCIAL DELEGATIONS</p> | <p>Council authorises the following delegated authority of financial powers to Council committees in regard to matters within each committee's jurisdiction.</p> <p>Contract Acceptance:</p> <ul style="list-style-type: none"> • accept or decline any contract for the purchase of goods, services, capital works or other assets where the total value of the lump sum contract does not exceed the sum allocated in the Long Term Plan/Annual Plan and the contract relates to an activity that is within the scope of activities relating to the work of the Finance and Assurance Committee • accept or decline any contract for the disposal of goods, plant or other assets other than property or land as provided for in the Long Term Plan |

| | |
|--------------------------------------|---|
| | <p>Budget Reallocation.</p> <p>The committee is authorised to reallocate funds from one existing budget item to another. Reallocation of this kind must not impact on current or future levels of service and must be:</p> <ul style="list-style-type: none"> • funded by way of savings on existing budget items • within the jurisdiction of the committee • consistent with the Revenue and Financing Policy. |
| LIMITS DELEGATIONS | <p>TO</p> <p>Matters that must be processed by way of recommendation to Council include:</p> <ul style="list-style-type: none"> • making operative District Plan changes • decision to notify the reviewed District Plan and make operative amendments to fees and charges relating to all activities. <p>Powers that cannot be delegated to committees as per the Local Government Act 2002 and sections 2.4 and 2.5 of this manual.</p> <p>Delegated authority is within the financial limits in section 9 of this manual.</p> |
| STAKEHOLDER RELATIONSHIPS | <p>This committee shall maintain relationships including, but not limited to the following organisations:</p> <ul style="list-style-type: none"> • Each of the nine community boards • Southland Museum and Art Gallery • Southland Heritage Building Preservation Trust • Emergency Management Southland • Southland Regional Heritage Committee • Public Health South • New Zealand Police • Ministry of Business, Innovation and Employment • Alcohol Regulatory and Licensing Authority. <p>The committee will also hear and receive updates to Council from these organisations, as required.</p> |
| CONTACT WITH MEDIA | <p>The committee chairperson is the authorised spokesperson for the committee in all matters where the committee has authority or a particular interest.</p> <p>Committee members, including the chairperson, do not have delegated authority to speak to the media and/or outside agencies on behalf of Council on matters outside of the committee's delegations.</p> <p>The group manager, environmental services will manage the formal communications between the committee and its constituents and for the committee in the exercise of its business. Correspondence with central government, other local government agencies or other official agencies will only take place through Council staff and will be undertaken under the name of Southland District Council.</p> |

TABLE OF CONTENTS

| ITEM | PAGE |
|--|-------------|
| PROCEDURAL | |
| 1 Apologies | 8 |
| 2 Leave of absence | 8 |
| 3 Conflict of Interest | 8 |
| 4 Public Forum | 8 |
| 5 Extraordinary/Urgent Items | 8 |
| 6 Confirmation of Minutes | 8 |
| REPORTS FOR RECOMMENDATION | |
| 7.1 Alcohol Licensing Annual Report and Income and Costs Report | 53 |
| 7.2 Dog Control Annual Report | 65 |
| REPORTS | |
| 8.1 RMA Reform - Randerson Report | 75 |

Apologies

At the close of the agenda no apologies had been received.

1 Leave of absence

At the close of the agenda no requests for leave of absence had been received.

2 Conflict of Interest

Committee Members are reminded of the need to be vigilant to stand aside from decision-making when a conflict arises between their role as a member and any private or other external interest they might have.

3 Public Forum

Notification to speak is required by 12noon at least one clear day before the meeting. Further information is available on www.southlanddc.govt.nz or phoning 0800 732 732.

4 Extraordinary/Urgent Items

To consider, and if thought fit, to pass a resolution to permit the committee to consider any further items which do not appear on the Agenda of this meeting and/or the meeting to be held with the public excluded.

Such resolution is required to be made pursuant to Section 46A(7) of the Local Government Official Information and Meetings Act 1987, and the Chairperson must advise:

- (i) the reason why the item was not on the Agenda, and
- (ii) the reason why the discussion of this item cannot be delayed until a subsequent meeting.

Section 46A(7A) of the Local Government Official Information and Meetings Act 1987 (as amended) states:

"Where an item is not on the agenda for a meeting,-

- (a) that item may be discussed at that meeting if-
 - (i) that item is a minor matter relating to the general business of the local authority; and
 - (ii) the presiding member explains at the beginning of the meeting, at a time when it is open to the public, that the item will be discussed at the meeting; but
- (b) no resolution, decision or recommendation may be made in respect of that item except to refer that item to a subsequent meeting of the local authority for further discussion."

5 Confirmation of Minutes

6.1 Meeting minutes of Regulatory and Consents Committee, 06 August 2020



Regulatory and Consents Committee

OPEN MINUTES

Minutes of a meeting of Regulatory and Consents Committee held in the Council Chamber, 15 Forth Street, Invercargill on Thursday, 6 August 2020 at 9am (9am - 9.14am (PE 9.14am - 12.06pm)).

PRESENT

Chairperson

Paul Duffy

Councillors

Mayor Gary Tong

Darren Frazer

Julie Keast

Christine Menzies

Margie Ruddenklau

IN ATTENDANCE

**Group Manager, Environmental Services
Committee Advisor**

Fran Mikulicic

Alyson Hamilton

1 Apologies

There were no apologies.

2 Leave of absence

There were no requests for leave of absence.

3 Conflict of Interest

There were no conflicts of interest declared.

4 Public Forum

Wendy Joy Baker addressed the meeting on various issues relating to dog control and provided information on her current petition to New Zealand Parliament regarding "fairer customer complaint follow-up and compassion from local councils".

Papers that Ms Baker referred during her presentation in public forum have been attached to the minutes as appendix 1.

5 Extraordinary/Urgent Items

There were no Extraordinary/Urgent items.

6 Confirmation of Minutes

Resolution

Moved Cr Menzies, seconded Cr Keast **and resolved:**

That the minutes of Regulatory and Consents Committee meeting held on 11 June 2020 be confirmed as a true and correct record of that meeting.

Reports

7.1 Freedom Camping in the Catlins

Record No: R/20/7/25457

Environmental Health Manager - Michael Sarfaiti was in attendance for this item.

Mr Sarfaiti advised the purpose of the report is for the Committee to consider the recommendations resolved at the meeting of the Waihopai Toetoe Community Board on 30 June 2020 regarding freedom camping issues in the Catlins.

Resolution

Moved Cr Keast, seconded Cr Ruddenklau **and resolved:**

That the Regulatory and Consents Committee:

- a) **Receives the report titled “Freedom Camping in the Catlins” dated 29 July 2020.**
- b) **Determines that this matter or decision be recognised as not significant in terms of Section 76 of the Local Government Act 2002.**
- c) **Determines that it has complied with the decision-making provisions of the Local Government Act 2002 to the extent necessary in relation to this decision; and in accordance with Section 79 of the act determines that it does not require further information, further assessment of options or further analysis of costs and benefits or advantages and disadvantages prior to making a decision on this matter.**
- d) **Recommends to Council to authorise staff to request freedom camping app providers to remove the presence of the Weirs Beach designated site from their apps, and also from Council’s website.**
- e) **Recommends to Council to amend the Freedom Camping Bylaw 2015, so that the self-contained designated site in Waikawa is moved from the existing site to the new sealed area beside the toilets.**
- f) **Authorises staff to consult with the direct neighbours of the Waikawa camping area, concerning recommendation (e) above.**

Public Excluded**Exclusion of the Public: Local Government Official Information and Meetings Act 1987****Resolution**

Moved Cr Keast, seconded Mayor Tong **and resolved:**

That the public be excluded from the following part(s) of the proceedings of this meeting.

C8.1 Resource Management Monthly Report - June 2020**C8.2 Building Solutions - Monthly Report June 2020**

The general subject of each matter to be considered while the public is excluded, the reason for passing this resolution in relation to each matter, and the specific grounds under section 48(1) of the Local Government Official Information and Meetings Act 1987 for the passing of this resolution are as follows:

| General subject of each matter to be considered | Reason for passing this resolution in relation to each matter | Ground(s) under section 48(1) for the passing of this resolution |
|---|--|--|
| Resource Management Monthly Report - June | s7(2)(c)(ii) - The withholding of the information is necessary to protect information which is subject to an obligation of confidence or which any | That the public conduct of the whole or the relevant part of the proceedings of the meeting would be likely to result in the disclosure of |

| | <p>person has been or could be compelled to provide under the authority of any enactment, where the making available of the information would be likely to damage the public interest.</p> <p>Internal report showing financials and legal compliance matters within the Resource Management Department..</p> | information for which good reason for withholding exists. |
|---|---|--|
| General subject of each matter to be considered | Reason for passing this resolution in relation to each matter | Ground(s) under section 48(1) for the passing of this resolution |
| Building Solutions - Monthly Report June 2020 | <p>s7(2)(a) - The withholding of the information is necessary to protect the privacy of natural persons, including that of a deceased person.</p> <p>The attachment to this report contains information required to be confidential. This includes the presence of legal action and MBIE determinations.</p> <p>s7(2)(g) - The withholding of the information is necessary to maintain legal professional privilege.</p> <p>The attachment to this report contains information required to be confidential. This includes the presence of legal action and MBIE determinations.</p> | That the public conduct of the whole or the relevant part of the proceedings of the meeting would be likely to result in the disclosure of information for which good reason for withholding exists. |

That the Group Manager, Environmental Services, Communications Manager, People and Capability Manager, Group Manager, Customer Delivery, and Committee Advisor be permitted to remain at this meeting, after the public has been excluded, because of their knowledge of the item C8.1 Resource Management Monthly Report - June 2020 and C8.2 Building Solutions - Monthly Report June 2020.

Manager Building Solutions be permitted to remain at this meeting, after the public has been excluded, because of their knowledge of the item C8.2 Building Solutions - Monthly Report June 2020.

Team Leader Resource Management and Quality Assurance Analyst, Resource Management, be permitted to remain at this meeting, after the public has been excluded, because of their knowledge of the item C8.1 Resource Management Monthly Report - June 2020.

This knowledge, which will be of assistance in relation to the matters to be discussed, is relevant to those matters because of their knowledge on the issues discussed and meeting procedure.

The public were excluded at 9.14am.

Resolutions in relation to the confidential items are recorded in the confidential section of these minutes and are not publicly available unless released here.

The meeting concluded at 12.06pm

CONFIRMED AS A TRUE AND CORRECT RECORD AT A
MEETING OF THE REGULATORY AND CONSENTS
COMMITTEE HELD ON THURSDAY, 6 AUGUST 2020.

DATE:.....

CHAIRPERSON:.....

APPENDIX 1

SDC Council
Regulatory Meeting
Presentation 6th Aug 2020
by Wendy Jay Baker.

Good Morning

Thank you for letting me present at your Meeting.

Firstly I would like to praise the article about dog registration in the June First Edition. It is good to see the 'Governments Code of Welfare for dogs'. Also just like to praise the signs at Riverton regarding dog control especially the one which is a dogs on leash sign and says about infringements.

Unfortunately I have seen a few dogs that are not being kept on leads where they should be in the Riverton; Nightcaps; Okaitau and Winton areas. Also seen a few dogs in the No Dogs area of Hobt Park and Okaitau there have been 2 wandering dogs in Nightcaps during July & a dog in the Playground at Memorial Park in Nightcaps. I would like to suggest more patrols in these areas and including Lumsden because I saw a dog in the Playground there also (in July).

I sent around my new Petition yesterday about 'Fairer customer complaint follow up and compassion from Local Councils'.

It is important to acknowledge that complaints are individually relevant and

that the dog Control Act 'Obligations of dog owners' are looked at relevant to an individual's circumstance. This is fair. In particular I would like to mention Barking. Over the last 4 years 2016 - 2019 (from SDC council reports) there have been a total of ~~15~~ 653 barking complaints. I would like to read you this statement from a person who has concerns about barking issues like myself.

28/05/2020

To whom it may concern

I agree with Wendy Baker in regards to dogs barking at people while they are on their own property, or out and about enjoying their lives.

Not only is dog barking annoying it is also stressful for people & the dogs. If the dog is so unhappy that they bark to the point of being a nuisance to others. It is my belief that the dog is stressed & clearly voicing their unhappiness. Therefore the owner of the dog needs educating on how to care for their dog. It is not unreasonable for peace & comfort for all animals & people.

Councils should understand an individual's circumstance. And care more. People should not be harassed by dogs or their owners.

If you choose to own a dog you then become responsible for having control over the animal & a duty to deal with any issues that may come up along the way.

It's a sad day for New Zealand when councils don't take these matters seriously.

Thanks

Kind Regards

Theresa Wilson

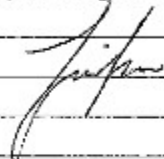

It is important that Councils take all dog control issues seriously and formally educate dog owners on their obligations under the Dog Control Act 1996.

Regarding dog bite injuries I sent around information from ACC yesterday. There are still high numbers - thousands - of dog bite injuries happening in NZ as you will have seen.

You will see that my Petition 'Make NZ a safer country regarding dog control' got presented to Parliament last year and I was asked to make a submission which is on the Parliament website this year.

I care about seeing a better NZ overall regarding dog control. Yesterday I also sent around a copy of a letter from ACC which says that local councils are responsible for enforcing the Dog Control Act 1996. There is also a letter from the Minister for Local Government which says about councils 'respond to complaints & enforce dog owner responsibility'.

Over the last few years 2016 - 2019 SDC's reports show that there were 182 dog attacks in Southland.

So, you can see that I am still very active in caring about dog issues.

As stated before I would like to suggest that SDC assess complaints on an individual basis and apply Dog owner obligations in a fair way otherwise a person has the right to contact the ombudsman - which I may have to do (again). People have the right to enjoy their life & not be distressed by dog

Alyson Hamilton

From: wendy baker <wendyjoybaker-poet@hotmail.com>
Sent: Friday, 31 July 2020 11:56 a.m.
To: Alyson Hamilton
Cc: Fran Mikulicic; Michael Sarfati; Jill Munro; Stuart Fairbairn
Subject: Re: Regulatory and Consents Committee meeting - 6 August 2020
Attachments: December 2019 Ministers letter.jpg; RSA National Presidents reference 2019.jpg

Hi Alyson

Thank you for your email.

I look forward to presenting at the meeting.

Additionally, could the attached 2019 letters; and all these weblinks (below) about my other Petition (which was presented to Parliament last year); please be sent around.

(My Submission, which was requested by Parliament to support my Petition, is on the Parliament website.)

https://www.parliament.nz/en/pb/petitions/document/PET_78067/petition-of-wendy-baker-make-new-zealand-a-safer-country



Petition of Wendy Baker: Make New Zealand a safer country regarding dog control - New Zealand Parliament

Petition reason. Dog bite injury claims, as per ACC statistics, have totaled 135,556 (2007-2017) in NZ. There have been 8,388 dog bite injuries in places of recreation or sport and 15,000 in road or street areas.

www.parliament.nz

Submission/info

https://www.parliament.nz/en/pb/sc/submissions-and-advice/document/52SCGA_EVI_78067_GA4121/wendy-baker

https://www.parliament.nz/en/pb/sc/submissions-and-advice/document/52SCGA_EVI_78067_GA4133/wendy-baker-supp-1

https://www.parliament.nz/en/pb/sc/submissions-and-advice/document/52SCGA_EVI_78067_GA4335/acc

Have a nice weekend.

Kind regards

Wendy Joy Baker

From: Alyson Hamilton <alyson.hamilton@southlanddc.govt.nz>

Sent: Thursday, 30 July 2020 11:07 PM

To: 'wendy baker' <wendyjoybaker-poet@hotmail.com>
Cc: Fran Mikulicic <Fran.Mikulicic@southlanddc.govt.nz>; Cr Paul Duffy <paul.duffy@southlanddc.govt.nz>; Melissa Brook <Melissa.Brook@southlanddc.govt.nz>
Subject: Regulatory and Consents Committee meeting - 6 August 2020

Hi Wendy – thank you for letting me know that you wish to address the Regulatory and Consents Committee meeting scheduled Thursday, 6 August 2020.

I can advise that speaking rights at this meeting have been granted.

Your presentation material (below) has been circulated to the Mayor and Councillors.

For your information, attached are the Guidelines pertaining to Public Forum based on Southland District Council Standing Orders adopted by Council on 1 November 2019.

Please note standing orders places a limit of five minutes on any individual speaker addressing a meeting.

Cheers, Alyson



Alyson Hamilton
Committee Advisor
Southland District Council
PO Box 903
Invercargill 9840
P: 0800 732 732 | F: 0800 732 329
www.southlanddc.govt.nz

From: wendy baker [mailto:wendyjoybaker-poet@hotmail.com]
Sent: Thursday, 30 July 2020 12:30 p.m.
To: Alyson Hamilton
Subject: 6th August Meeting presentation

Hello Alyson

As discussed, I wish to discuss my below petition and make some suggestions.

Regards

Wendy Baker

https://www.parliament.nz/en/pb/petitions/document/PET_96428/petition-of-wendy-joy-baker-fairer-customer-complaint



Petition of Wendy Joy Baker: Fairer customer complaint follow-up and compassion from local councils - New Zealand Parliament



Presenting at Council public forum

Preparing for the meeting

Talk to the governance team if you are going to:

- make a PowerPoint presentation (these need to be emailed to the governance team by 4pm on the working day before the meeting)
- provide handouts (to find out how many copies you need to bring with you)
- table supplementary material.

At the meeting

Sit in the public gallery and wait for the meeting to start. The Committee Advisor will be in the meeting room 10 minutes before the meeting begins and will:

- register those who have approval to present / speak to the meeting
- take any handouts you've brought with you and distribute them
- answer your questions.

The chair may begin the meeting by running through some housekeeping matters before calling you forward.

Making your presentation

When it is your turn to speak, the chair will formally introduce you and invite you to move to the place from where you will address the meeting.

Restrictions on speaking at meetings

There are provisions in standing orders 15.2 (Public Forums) and 16.2 (Deputations) for restricting speaking at meetings. (<https://www.southlanddc.govt.nz/assets/My-Council/2019-Southland-District-Council-Standing-Orders.pdf>)

These standing orders direct that the chair has discretion to decline to hear a speaker or terminate a presentation at any time where:

- the speaker is repeating views presented by an earlier speaker at the same public forum
- the speaker is criticising elected members and/or staff
- the speaker is being repetitious, disrespectful or offensive
- the speaker has previously spoken on the same issue
- the matter is subject to legal proceedings; and
- the matter is subject to a hearing, including the hearing of submissions where the local authority or committee sits in a quasi-judicial capacity.

Speaking time

Standing orders places a limit of **five minutes** on any individual speaker addressing a meeting, and **10 minutes** on an organisation who may have no more than two people speak on its behalf.

Use your speaking time effectively. If there is time left at the end of your presentation, the chair will facilitate any questions from the councillors. Questions will be confined to obtaining information or clarification about matters raised by a speaker.

After the meeting

Anything distributed or tabled at the meeting will become part of the public record for the meeting and will be:

- made available with the minutes (including your name)
- put up on the Southland District Council website.

8/5/2020

Petition of Wendy Joy Baker: Fairer customer complaint follow-up and compassion from local councils - New Zealand Parliament

Petition of Wendy Joy Baker: Fairer customer complaint follow-up and compassion from local councils

[Home](#) » [Parliamentary Business](#) » [Petitions](#)[Metadata](#)[Get notifications](#)**Published date:** 31 Mar 2020

Petition request

That the House of Representatives urge the Government to conduct annual audits of all local councils to ensure they have followed up fairly & respectfully on customer complaints, taking account of specific complaint circumstances, eg better dog control, better War Memorial maintenance overall, and all other council-related matters.

Petition reason

I am a respected RSA Volunteer. This petition is because of dissatisfaction about dog control barking etc and complaints about some unkempt War Memorials. I read online about a Fair Go TV show about a dog barking complaint not followed up by Christchurch Council. I have also had a letter from the Ombudsman regarding a dog control complaint I made and disrespect towards me from Southland District Council. I feel we need more fairness, understanding, caring and less biased follow up of complaints.

Signatures are now being accepted

238 days left**Closing date:** 31 Mar 2021 NZ Time[Sign
Petition](#)

Petition progress

**Open**

31/03/20



Closed



Presented



Reported

Number of Signatures:

7

https://www.parliament.nz/en/pb/petitions/document/PET_66428/petition-of-wendy-joy-baker-fairer-customer-complaint

4

1/2

8/5/2020 Petition of Wendy Joy Baker: Fairer customer complaint follow-up and compassion from local councils - New Zealand Parliament

Closing date:

31 Mar 2021

https://www.parliament.nz/en/pb/petitions/document/PET_96428/petition-of-wendy-joy-baker-fairer-customer-complaint

5

2/2



17 July 2020

Dr Jian Yang
Chairperson
Governance and Administration Committee
Email to: Gerardine.Lynch@parliament.govt.nz

Tēnā koe Dr Yang

Petition of Wendy Baker

I refer to your letter dated 30 June 2020, addressed to ACC's Chief Executive, about the petition of Wendy Baker regarding dog control. You have requested an update on what work is being done by ACC to reduce dog attacks.

ACC's injury prevention programmes

ACC prioritises its investment in injury prevention programmes, both locally and nationally, in accordance with its injury prevention strategy. The strategy focuses on seven major areas of injury liability and impact to the scheme: injuries sustained as a result of falls; treatment injury; sport; violence; injuries on the road and injuries in the community or workplace.

ACC does not issue any specific advice to people around minimising the risk of dog-related injuries as this role is best placed with other government agencies and advocacy groups. For example, local councils are responsible for enforcing the Dog Control Act 1996.

Government work to reduce dog attack injuries

On 22 September 2016, the previous Government announced a new national action plan to reduce the risk and harm of dog attacks. As a result of the plan, there were several legislative changes made to the Dog Control Act 1996. For more information regarding the actions taken in relation to this plan, I refer you to the Department of Internal Affairs (DIA) website here: <https://www.dia.govt.nz/Resource-material-Dog-Control-2016-Review-of-Dog-Control-Regime#one>.

ACC regularly provides DIA with dog-related claims data to support their work around community dog safety education and control. For more information regarding DIA's work on dog control, I refer you back to the DIA website here: <https://www.dia.govt.nz/Resource-material-Dog-Control-Index#two>.

I trust the above information will be of assistance to the Committee.

Nāku iti noa, nā

Andrea Conlan
Acting Chief Customer Officer

09/03/2020

Petition of Wendy Baker: Make New Zealand a safer country regarding dog control - New Zealand Parliament

Petition of Wendy Baker: Make New Zealand a safer country regarding dog control

Home » Parliamentary Business » Petitions

Metadata

Get notifications

Published date: 26 Sep 2019

Petition request

That the House of Representatives ask the Government to initiate a national education campaign regarding responsible and safe dog control with an emphasis on abiding by dog control bylaws and signage.

Petition reason

Dog bite injury claims, as per ACC statistics, have totaled 135,556 (2007-2017) in NZ. There have been 8,388 dog bite injuries in places of recreation or sport and 15,000 in road or street areas. These are public places which should be safer. I have been attacked by a dog so care about others.

Petition progress



Open
27/04/18



Closed
27/04/19



Presented
26/09/19



Reported

| | |
|------------------------------|---|
| Number of Signatures: | 29 |
| Petition number: | 2017/111 |
| Date presented: | 26 Sep 2019 |
| Referred to: | Governance and Administration Committee |
| Closing date: | 27 Apr 2019 |

https://www.parliament.nz/en/pb/petitions/document/PET_78067/petition-of-wendy-baker-make-new-zealand-a-safer-country

7

1/1

9th March 2020

Parliament
Submission To:- Governance & Administration
Committee

From :- Wendy Baker

Subject :- Petition :- MAKE NEW ZEALAND
A SAFER COUNTRY REGARDING
DOG CONTROL.

Introduction/Background:- For the last decade
I have been concerned about dog bite injuries
and attacks in New Zealand.

The ACC dog bite injuries every year are just
horrendous. In 2018 (refer ACC table on next
page) there were 13,954 dog bite injury claims
recorded. It is not good to see that a lot of
injuries are happening in public areas like on
roads/streets; Places of recreation or sports; &
even in schools! I am asking please that
the Government initiates a national education
campaign regarding responsible & safe dog control
with an emphasis on abiding by dog control
bylaws & signage.



Please note that I
am respected by
people like the
RSA National
President
for my advice

for Better
dog control
in NZ
(Refer
refer at
end
my
submit
Thank
you)

Council.
Educational
Signage
about dog
control requirements

8

09/03/2020 Mail - wendy baker - Outlook

Government Services X

New message Reply Delete Archive Junk Move to Categorize

Folders

- Inbox 6271
- Junk Email 41
- Drafts 706
- Sent Items 5
- Deleted Items
- Archive
- Notes
- Conversation History
- Poetry books
- New folder
- Groups
- New group

Response: 0053771 - data for 2018 regarding dog bites

You forwarded this message on Tue 26/03/2019 2:24 AM

GS Government Services <GovernmentServices@acc.co.nz>
Mon 4/03/2019 10:53 PM
You &

Hi Wendy
Below is the data you requested.

Number of new claims related to dog bites between 1 January 2016 and 31 December 2018 broken down by scene

| Scene | Accident Calendar Year | | |
|-------------------------------|------------------------|--------|--------|
| | 2016 | 2017 | 2018 |
| Home | 8,562 | 9,196 | 8,845 |
| Road or Street | 1,504 | 1,622 | 1,499 |
| Place of Recreation or Sports | 940 | 1,014 | 991 |
| Commercial / Service Location | 530 | 573 | 524 |
| Farm | 195 | 186 | 193 |
| Industrial Place | 90 | 107 | 90 |
| School | 35 | 48 | 48 |
| Other | 1,926 | 1,908 | 1,764 |
| Grand Total | 13,819 | 14,654 | 13,854 |

Please note that "Other" includes all other scenes.

Caveats / notes on data
A calendar year is 1 January to 31 December.
Only claims with an accepted cover decision have been included.
Accredited employer claims have been excluded.
Please note that since the response 45869 was produced our definition for dog bite injuries has been updated, so the figures for previous years have been updated based on the new definition.
Data were extracted on 1 March 2019 and may differ if rerun at a later date.

Regards
Emma Coats
Manager Official Information Services
Government Engagement & Support

From: wendy baker [mailto:wendyjoybaker-poet@hotmail.com]
Sent: Friday, 22 February 2019 4:31 PM
To: Government Services <GovernmentServices@acc.co.nz>
Subject: 0053771 - Confirmation of request for data for 2018 regarding dog bites

Thanks Judy
Have a nice weekend.
Kind regards
Wendy

From: Government Services <GovernmentServices@acc.co.nz>
Sent: Friday, 22 February 2019 3:27 AM
To: Wendyjoybaker-poet@hotmail.com
Subject: Confirmation of request for data for 2018 regarding dog bites

Hi Wendy
As requested, I'm sending this confirmation I received your telephone call.
Regards

<https://outlook.live.com/mail/0/search/id/AQMkADAwATYwMAkZDZl1jZmVhLTAwA0wMAQARgAAAmYmYz%2F8wEZNsKL%62BSYfJv6kHwEKau...> 1/1

Submission Information

Within my submission I include letters received from Ministers regarding dog control.

In the first letter shown the Minister says:-

'In my view, good law is only one of several things needed to improve safety around dogs. Other vital aspects are consistent enforcement of the law, good public understanding of the issues and responsible dog ownership.

I am currently looking into ways to improve public safety around dogs and intend to pursue a strategy for dog control that will emphasise responsible dog ownership and sharing of best practices between local authorities.'

I would like to know how this strategy is going - Hon Weka Whaitiri - please?

There are other letters and ACC dog bite injury statistics for 2007 - 2017 (with submission). I also include some photos of uncontrolled dogs. One of these was in a playground in 2019. I am very proactive in working with councils to get better signage regarding dog control installed @ reserve / playground areas. Included is a photo of new signage installed at the playground where the uncontrolled dog was.

I pride myself that I care about dog control because I want to prevent dog bite injuries happening. But there needs to be a national campaign that Government needs to implement please regarding better enter dog control practice.

Hon Meka Whaitiri

MP for Ikaroa-Rāwhiti
Minister of Customs

Associate Minister of Agriculture
Associate Minister for Crown & Māori Relations
Associate Minister of Local Government



14 FEB 2018

Wendy Joy Baker
wendyjoybaker-poet@hotmail.com

Tēnā koe Ms Baker

Thank you for your emails about matters to do with dog control. I read the materials you provided with great interest, and note that you have suffered from the effects of a dog attack. I hope you have made a full recovery. Also, congratulations on your success at the World Masters Games 2017.

Dog control is a complex issue, which requires balancing the rights and responsibilities of dog owners with the public's right to safety. Councils already have a wide range of powers to respond to complaints and enforce dog owner responsibilities: owners can be fined or prosecuted if their dogs are not adequately controlled or if their dog attacks a person, animal or protected wildlife.



In my view, good law is only one of several things needed to improve safety around dogs. Other vital aspects are consistent enforcement of the law, good public understanding of the issues and responsible dog ownership. I am currently looking into ways to improve public safety around dogs and intend to pursue a strategy for dog control that will emphasise responsible dog ownership and the sharing of best practices between local authorities.



Thank you again for writing.

Heoi anō

Hon Meka Whaitiri
Associate Minister of Local Government

09/03/2020

December 2019 Ministers letter.jpg

Hon Nanaia Mahuta

MP for Hauraki-Māhūke
Minister for Māori Development
Minister of Local Government

Associate Minister for the Environment
Associate Minister of Housing (Māori housing)
Associate Minister for Trade and Export Growth



17 DEC 2019

Wendy Baker
wendy.baker-paul@hotmail.com

Tēnā koe Wendy

Thank you for your email of 25 November 2019 updating me on your work of advocating for better dog control in New Zealand.

As I have stated previously, councils have a wide range of powers to respond to complaints and enforce dog owner responsibility. I am pleased to see you are engaging with local councils on suggesting improvements on matters relating to dog control, including putting up appropriate dog control signs in rural parks. I encourage you to continue working together with local councils to promote better dog control in our communities.

I also appreciate your poem *Advocating For a Cause*, and I would like to commend you for your ongoing dedication on advocating for better dog control and wish you the best in your future endeavours.

Thank you again for writing.

Māi Kaitiaki, me ngā mihi o te tau hou

Nanaia Mahuta

Hon Nanaia Mahuta
Minister of Local Government

12

09/03/2020



Office of Hon Jacqui Dean

Minister of Commerce and Consumer Affairs
Minister for Small Business

Associate Minister for ACC
Associate Minister of Local Government

21 JUN 2017

Wendy Baker
wendyjoybaker-poet@hotmail.com

Dear Wendy

Thank you for your emails of 23 and 25 May 2017 about dog control, dog control signage at council parks, and correspondence you have received from others concerned about these issues.

It is great to see you actively spreading the message about safety around dogs. One of the main ways to reduce dog attacks and increase public safety is increased public education. This includes signage at public parks to remind dog owners of their responsibilities.

As you know, I am working on changes to our dog control laws to reduce the incidence of severe dog attacks. I appreciate the time you have put into gathering information to assist with that work.

Thank you again for writing.

Kind regards

Hon Jacqui Dean
Associate Minister of Local Government

I assure you that the Government and I are committed to ensuring that New Zealand's laws, alongside effective enforcement and responsible dog ownership, make people feel safe in our communities.

Thank you again for writing.

Sincerely



Hon Louise Upston
Associate Minister of Local Government

Page 2 of 2

14



Office of Hon Jacqui Dean

Minister of Commerce and Consumer Affairs
Minister for Small Business

Associate Minister for ACC
Associate Minister of Local Government

20 MAR 2017

Wendy Joy Baker
heart-soul-achiever@hotmail.com

Dear Wendy

Thank you for your email to Hon Louise Upston of 22 February 2017. I am responding as the issues you raise relate to my portfolio responsibilities as the recently appointed Associate Minister for Local Government.

You wrote about your experiences with dog control and the Southland District Council. I was interested to read about your efforts to improve dog safety in your region. It is clear you care a lot about your community and its safety.

I am continuing work on the national action plan to reduce the risk and harm of dog attacks, which was announced in late 2016. As you may know, public education on dog safety is a key part of this plan. The Government will be working with local government and non-government organisations to develop a campaign that educates dog owners about being socially responsible and teaches all New Zealanders how to keep ourselves and our children safe around dogs.

The Government will also be working with local government to review and improve guidance for councils on best practice in dog control. I expect the improved guidance will include up-to-date information for councils and animal control officers about the use of the enforcement tools councils have available to them. I am encouraging councils to share information and insights, about dog control with each other, for the benefit of their communities.

I encourage you and anyone else who sees owners and dogs not complying with local dog bylaws to contact the Council with your concerns.

Thank you again for writing. I hope this information is helpful.

Kind regards

Hon Jacqui Dean
Associate Minister of Local Government

Table 1: Count of claims relating to dog bites broken down by injury scene from 1 January 2013 to 31 December 2017.

| Scene | Count of claims | | | | |
|-------------------------------|-----------------|--------|--------|--------|--------|
| | 2013 | 2014 | 2015 | 2016 | 2017 |
| Commercial / Service Location | 467 | 506 | 511 | 538 | 576 |
| Farm | 228 | 218 | 212 | 198 | 186 |
| Home | 7,980 | 7,933 | 8,266 | 8,644 | 9,208 |
| Industrial Place | 102 | 86 | 94 | 114 | 113 |
| Not Obtainable | 33 | 41 | 36 | 37 | 70 |
| Other | 1,778 | 1,671 | 1,834 | 1,888 | 1,861 |
| Place of Medical Treatment | 19 | 14 | 21 | 19 | 20 |
| Place of Recreation or Sports | 856 | 831 | 939 | 950 | 1,010 |
| Road or Street | 1,424 | 1,453 | 1,416 | 1,526 | 1,626 |
| School | 38 | 41 | 48 | 35 | 49 |
| Grand total | 12,925 | 12,794 | 13,377 | 13,949 | 14,719 |

* } Public places.
* } school

Notes

The data have been extracted based on the following criteria:

The claim date is between 1 January 2013 and 31 December 2017.

The claim cover decision is equal to 'Accepted', 'Interim Accept', 'Pending Accept'.

The dog bite indicator is equal to 'Yes'.

A calendar year is 1 January to 31 December.

Data were extracted on the 19 March 2018 and may differ if a re-run at a later date.

NZ
ACC statistics - dog bite injuries

09/03/2020

scand0051.jpg



2017

Dog walked
on bridge

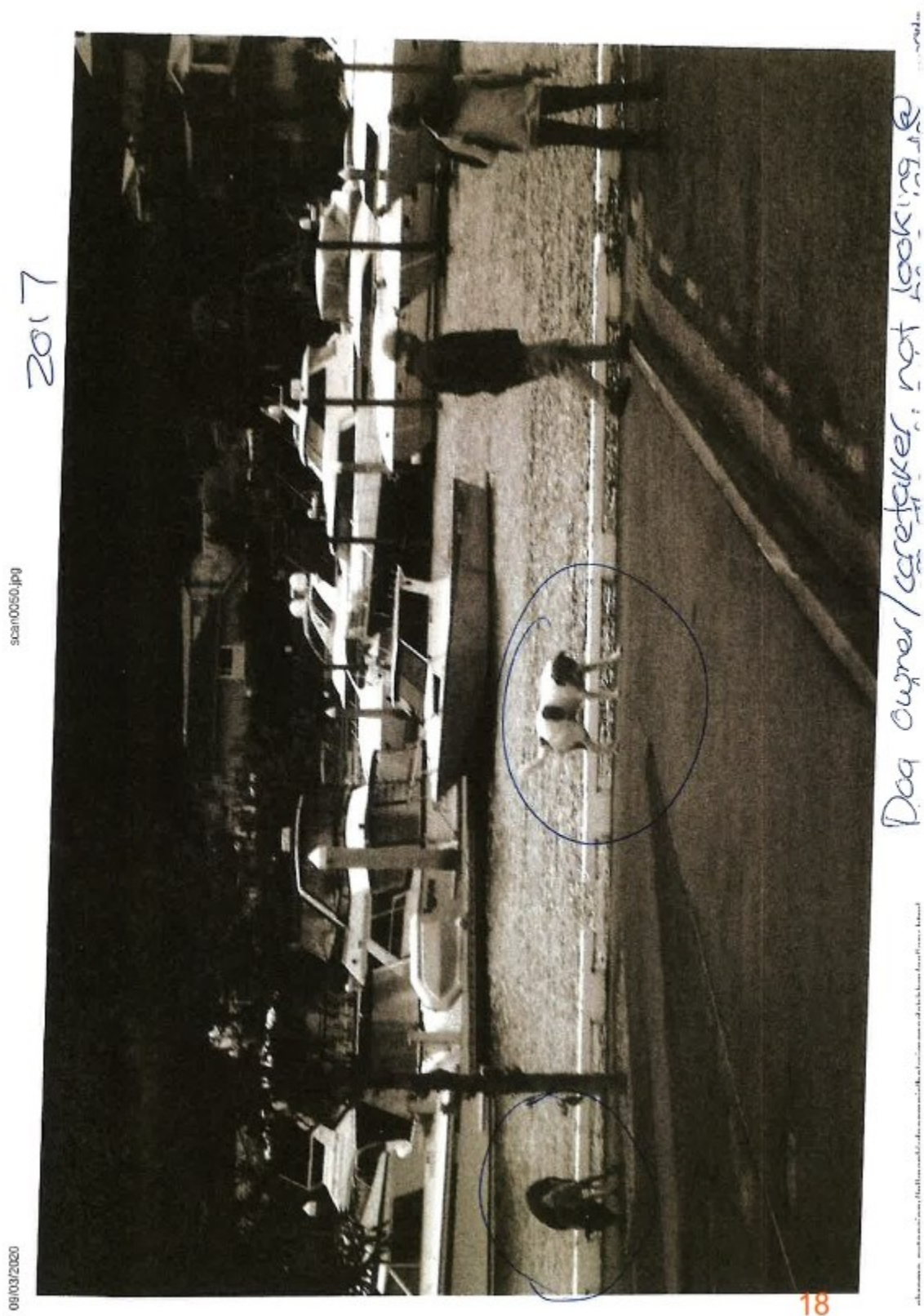

P1090068.JPG

09/03/2020



2019
Dog
in
Playground
area.

chrome-extension://fhkzpkkdoccmgicabokaimcnedabthm/gallery.html

1/1

09/03/2020

P1090150.JPG



↑ 2019
New Signage installed
at playground
(where uncontrolled
was seen)

chrome-extension://nlnkcpkddocmpicfbokalmcnedabhm/gallery.html

20

1/1

Additional information

Included are some articles showing my proactive initiative on trying to bring more awareness to better dog control in New Zealand. I have also given leads away to some dog owners to encourage them use in relevant areas. It is important for people to know about the Dog Control Act 'obligations of Dog owners' and also that Dog owners must always carry a lead with them when walking their dog.

This is why a National Campaign is necessary please. Dog Owners need to be more aware & caring regarding dog control anywhere at anytime.

There are also concerns about barking & rushing incidents which are recorded on Council annual reports (under Section 10A of Dog Control Act councils are required to complete a report available to the public).

There are some good dog owners who are responsible but there are some that are not.

Also with my submission I have included some weblinks to other general articles regarding dog attacks and also an article about a young girl that has a petition about dog control concerns/attacks.

I also include a list of NZ Herald articles (past) regarding dog attacks/concerns.

Lastly there is a letter from Internal Affairs 2017 CEO who says 'I understand your concerns about the unacceptable number of dog attacks in New Zealand. Kind Regards Wendy Laker.'

22 Nov 2019 11:50:21

22 Nov 2019 11:50:21

22 Nov 2019 11:50:21

22 Nov 2019 11:50:21

22 Nov 2019 11:50:21

The Nation's Local News

Tauranga woman pushes for better dog control in NZ

4:00pm Wednesday 20 Nov, 2019 | By Alisha Evans alisha@thesun.co.nz



Wendy Baker with a sign she encouraged a council to install. Supplied image.

A Tauranga woman is on a mission to improve dog control in New Zealand.

Wendy Baker has raised a petition to parliament requesting the government take serious action to reduce dog attacks.

She's been advocating for dog control since 2009.

"I've been concerned and campaigning for a better New Zealand as far as dog control is concerned since 2009.

"I consider myself to be an advocate for better dog control in New Zealand."

Wendy says there are too many dog bite injuries in New Zealand every year.

In 2018, ACC statistics show there were 13,954 claims related to dog bites and 14,654 in 2017.

"Every year there are thousands of dog bite injury claims. My petition asks that the government initiates a national education campaign regarding responsible and safe dog control."

22

Plea to respect dog rules

By MELANIE CAMOIN
news@whiheadle.co.nz

Waihi Beach residents are delivering the message to dog owners: Control your pet in public places.

Dogs are prohibited in the scenic reserve of Orokawa and Homunga Bay, a DOC sign at the north end of the beach says.

The sign was installed last September but locals say many disregard it. Waihi Beach resident Ian Robinson says seeing dogs in the scenic reserve is no surprise to him.

"In the Orokawa Reserve they are in there all the time. I have not been there very often lately but I remember that it is not unusual to see a dog around the corner, 20m ahead of the owners."

"It is a walkway for the public, not for dogs. Why do I have to put up with dogs?" he says.

The DOC sign was installed after former resident Wendy Baker pointed out the issue to the Department of Conservation.

"Orokawa Reserve is a no-dog zone by law," she says.

There were 4720 dogs registered in the whole Western Bay district between June 30 2016-17, and 170 classified as menacing — breeds and behaviours.

Twenty-two attacks on people were reported districtwide in 2016-17.

Wendy, who is a keen runner, was attacked by a loose dog while exercising in a reserve a few years back.

She has started a battle to educate dog owners.

"I encourage owners to be more responsible and considerate by running their dogs in the allocated areas and keeping them under control, on the leash."

In 10 years, the number of ACC claims on dog-related injuries in recreational and sports places has nearly doubled nationwide, from 533 in 2007 to 949 in 2016.

But most injuries are "minor" — an ACC



Wendy Baker is leading a battle on dog control. She pushed to have this sign installed at Waihi's Gilmour Lake reserve.

she says. The council reviewed its 2011 Dog Control Bylaw and Policy tightening the rules for dog owners, two years ago. Dogs must be kept on leash in the Waihi Beach village (Wilson Rd) and in the Island View reserve between October and March due to birds nesting. They are prohibited along the whole beach in summer between 9am to 7pm, from the third Wednesday of December to February 7 included.

Dogs are also banned from all the scenic reserves and playgrounds. Council has allocated a year-round dog exercise area in town, between Alhacore Ave and Plum Rd (stretch of beach between Waihi Beach and Bowentown). Ian knows dog control is an emotional topic to owners but asks them to respect the rules.

"Nearly every morning, I see dogs on the loose. It does not matter where you go at Waihi Beach. I see them running around, pooping here or there and they [owners] take no notice. Fines up to \$20,000 and infringement notices of \$300 can be issued for breaching the bylaw and policy in Western Bay."

Proactive
Article
2018
Waihi Leade

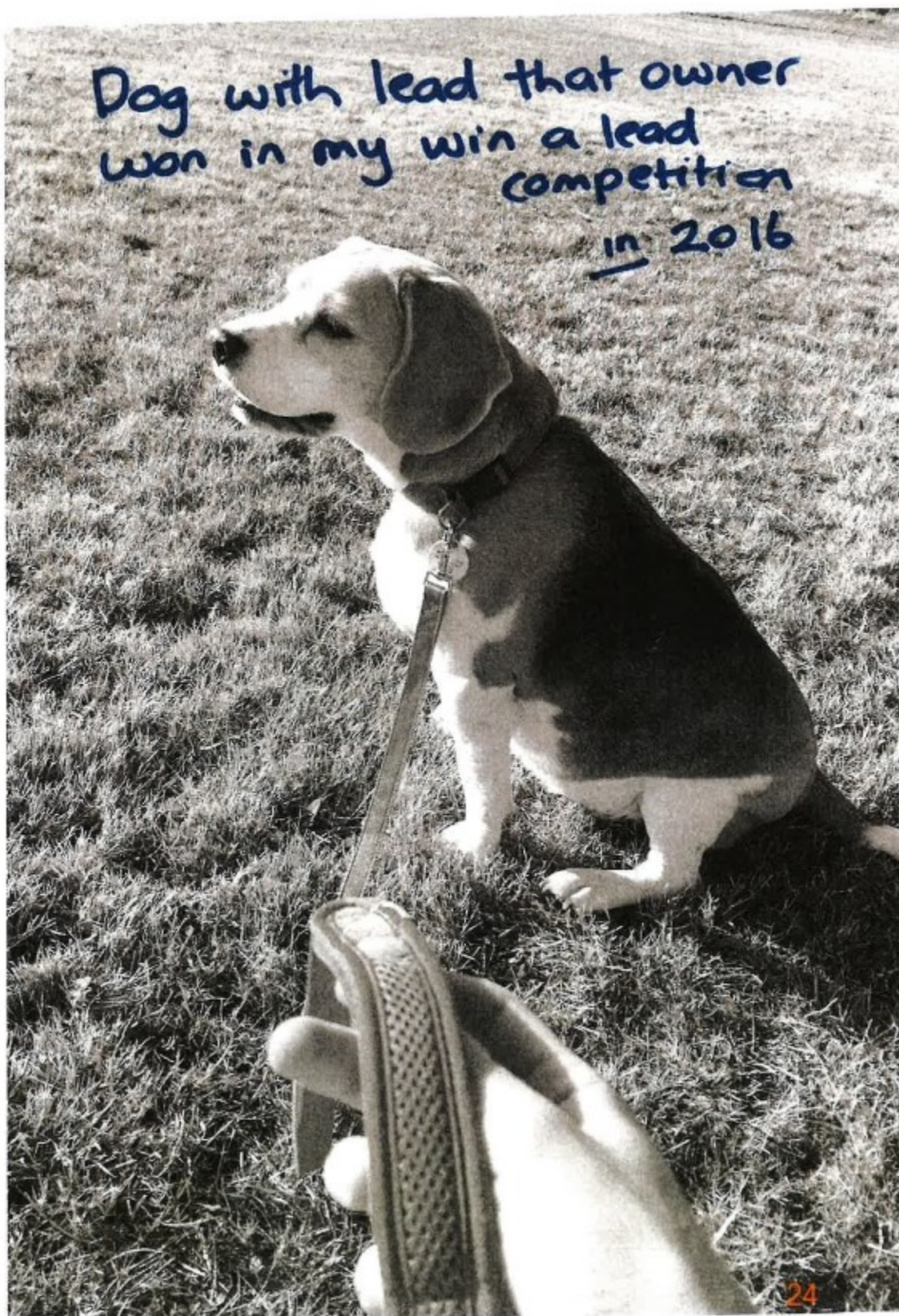

1/25/2017

Dog Attacks - Feature

The New Zealand Herald

11:39am Wed 25 January

Network

Cloud 22° / 14° Auckland

Today's Paper

Register

Login

Subscribe

Help & Support

中文

The New Zealand Herald

Thursday December 29, 2016

Dangerous dog impounded after child attacked

Thursday December 22, 2016

More than 1500 complaints despite dog ban

Sunday December 4, 2016

Proposals to reduce dog harm

Saturday November 26, 2016

Editorial: Tougher stance on dangerous dogs

Tuesday November 8, 2016

NZ police dog accidentally attacks Mosgiel constable instead of offender

Friday October 28, 2016

Dog that attacked 6-year-old boy to be returned to owners

Friday September 30, 2016

Sheep mauled and killed by dog

Sunday September 25, 2016

Kerre McIvor: Let's defuse canine time bombs

Saturday September 24, 2016

Officers save Prince from dog attack

Monday June 20, 2016

The big battle to save Boris

Wednesday June 8, 2016

Man faces charges after Gisborne boy attacked by dogs

Tuesday June 7, 2016

Gisborne boy attacked by dogs released from hospital

Thursday May 12, 2016

Family pet that attacked baby girl to be put down

Wednesday May 4, 2016

Elderly woman seriously injured in dog attack

Sunday May 1, 2016

'He was a nice dog but he was naughty for biting me'

Tuesday April 26, 2016

Alan Duff: Best stand up to life's thugs

Friday April 15, 2016

Editorial: Dog ownership carries heavy duty of care

Thursday April 14, 2016

Raybon Kan: Too many excuses for vicious dogs

Expert: Hit owners hard when dogs attack

Thursday March 31, 2016

Watch: Dog attack victim stands his ground (0:45)

Tuesday January 26, 2016

Dog attacks worst in city's south

Sunday January 10, 2016

Dogs, bugs and birds attack posties

Sunday November 22, 2015

Attack dogs set on HNZ meth tester

Friday November 6, 2015

Elderly couple attacked by pit bull

Thursday October 15, 2015

Dogs put down after latest attack

Friday August 7, 2015

Editorial: Owners key to reducing dog attacks

<http://www.nzherald.co.nz/dog-attacks/news/archive.cfm?id=575>

Research
(Information printed out
by Wendy Jay Baker
Advocate for dog control/safety
& education in NZ)

1/25/2017

Dog Attacks - Feature

- Mastiff turns on tot trying to pat it
Tuesday July 2, 2013
- Far North District Council seizes dogs after attack
Thursday June 27, 2013
- Autistic man attacked by dogs
Wednesday June 19, 2013
- Two 'death row' dogs on the loose
Friday June 14, 2013
- Dog attack victim livid that dog is back on streets
Thursday June 13, 2013
- Attack dog dragged bed towards contractor
Saturday June 8, 2013
- New bylaw aims to reduce dog attacks
Thursday June 6, 2013
- Child suffers facial injuries in Auckland dog attack
Woman hospitalised after dogs attack
Wednesday June 5, 2013
- Dangerous dog stolen from under officer's nose
Tuesday June 4, 2013
- Dog attack: Council yet to decide on pet's fate
Boy, 5, bitten on face by family pit bull
Tuesday May 28, 2013
- Third penguin mauled by dog
Monday May 13, 2013
- Dog owner faces prosecution after attack
Thursday April 11, 2013
- Woman jailed over pitbull attack on toddler
Sunday March 31, 2013
- Attack not the first for killer dogs
Monday February 18, 2013
- Sentencing adjourned in dog attack case
Thursday January 31, 2013
- Guilty plea after woman's dog attacks toddler
Wednesday January 23, 2013
- Pitbull owner in court over toddler's injuries
Monday January 14, 2013
- Stevie fearful of dogs one year after attack
Monday December 17, 2012
- Pit bull attacks toddler
Thursday December 6, 2012
- Dogs involved in Otaki attack to be destroyed
Saturday December 1, 2012
- Baby hospitalised after dog attack
Thursday October 25, 2012
- Four attack dogs destroyed
Sunday August 19, 2012
- Mum defends dog after attack
Wednesday August 8, 2012
- Bitten boy's mum fumes as dog owner walks free
Monday July 16, 2012
- Wendyl wants to know... whose dog killed my chickens?
Sunday July 15, 2012
- Rescuer savaged by pitbull recovering
Wednesday July 4, 2012
- Seven-year-old mauled by neighbour's dog
Tuesday April 24, 2012
- Attack victim: 'Dog tried to eat me'
Friday April 20, 2012
- Pet dog that bit boy remains with owners for now
Thursday April 19, 2012
- Mum: Son did 'nothing to aggravate' dog
Spooked dog savages young camper
Thursday April 12, 2012
- Dog on death row after teen's attack

http://www.nzherald.co.nz/dog-attacks/news/archive.cfm?c_id=575

1/25/2017

Dog Attacks - Feature

Mother of dog attack victim hits out at animal activist Bardot
Tuesday July 26, 2011
Dog savages 4-year-old boy
Friday July 15, 2011
Dog attack victim 'in good spirits'
➤ Cop's dogs savage 6-year-old boy
Thursday July 14, 2011
Dogs destroyed after boy, 6, savaged
Sunday July 10, 2011
➤ Banning dog breeds 'no answer'
Dog attack on baby one of the worst
Dog attack family wants \$50,000 reparation
Sunday June 5, 2011
A dogged fight
2 Little dog's bite has big impact
➤ Kerre Woodham: Mongrels and their mutts
Monday May 30, 2011
Surgery needed after dog attack
Another call to ban dangerous dogs
Sunday May 29, 2011
Toddlers savaged by dogs
Father's heart-felt message to victims
Saturday May 28, 2011
4-year-old girl attacked by dog
Wednesday May 25, 2011
Pitbull attack scalps woman
Tuesday May 24, 2011
Hero sister, 5, saves baby from pitbull
Friday May 13, 2011
Shelley Bridgeman: Dog owners shirking their responsibilities
Sunday May 8, 2011
Family pets lead attacks
Sunday April 24, 2011
Bull mastiff mauls 7-year-old
Dog no danger says owner, but victim's dad disagrees
Tuesday April 19, 2011
Dog takes chunk of child's face
Sunday April 17, 2011
Dog maulings on the rise
Sunday April 3, 2011
Dog attacks go past 300
Thursday March 17, 2011
Police warn against teasing dogs after drunk man bitten
Saturday February 5, 2011
Baby attacked by dog
Tuesday January 11, 2011
Dogs kill tourist in Malaysia
Sunday December 26, 2010
Bite victim still dog-lover
Friday December 24, 2010
Tolaga Bay man savaged by pig dogs
Wednesday September 1, 2010
Two injured in separate dog attacks
Sunday July 25, 2010
Dog bite was 'all my fault'
Saturday July 24, 2010
'Blood was just pouring out' - rottweiler tears off shop worker's lip
Thursday July 15, 2010
Pitbull victim's face of courage
Tuesday July 13, 2010
Pitbull attack puts boy in hospital
Saturday May 22, 2010
Good turn earns police dog bite
Monday May 10, 2010

http://www.nzherald.co.nz/dog-attacks/news/archive.cfm?c_id=575

1/25/2017

Dog Attacks - Feature

Tuesday January 22, 2008
Christchurch girls attacked by dog
Thursday January 17, 2008
Dog owner to pay \$3500 to injured girl's family
Sunday January 13, 2008
Kerre Woodham : Crims bottom of surgery list
Thursday November 15, 2007
Third kiwi killing angers Stewart Islanders
Thursday November 1, 2007
Castration, death for danger dogs in proposed law changes
Wednesday October 31, 2007
Tighter dog control laws only beginning - Kennel Club
Thursday September 6, 2007
Laughs turn to screams as dog bites party girl
Wednesday August 29, 2007
Baby girl mauled
Monday August 20, 2007
Gifts ease pain for girl mauled by dog
Saturday August 18, 2007
Mauled toddler's mum asks police not to charge dog owners
Saturday August 11, 2007
Dog-control critics attack microchips
'Eye contact' likely cause for dog attacks
Judge dogs on deeds, not breeds, say anti-ban vets
Thursday August 9, 2007
Owner of family pet that tore into 2-year-old in park could face prison
Editorial: More bans on breeds no answer
Wednesday August 8, 2007
Dog owners try to cool attack anger
Latest incident brings back horrific memories for family
Tuesday August 7, 2007
Clark: Dangerous dogs give me the creeps
How can we stop dog attacks?
Girl was 'like a doll in dog's mouth'
Monday August 6, 2007
Girl, 2, mauled by dog
Sunday August 5, 2007
Star's dogs kill caretaker
Thursday July 26, 2007
Preschooler's face bitten by pit bull cross
Thursday July 5, 2007
Owner let killer dogs loose
Wednesday July 4, 2007
Owner of killer dogs pleads guilty
Thursday June 14, 2007
NSW woman dies after suspected dog attack
Wednesday June 13, 2007
No plea from man charged over fatal dog attack
Saturday June 9, 2007
Pitbull owner gets community work
Friday June 8, 2007
Owner of dogs that attacked children now has cat
Thursday June 7, 2007
Man charged after fatal Murupara dog attack
Saturday May 19, 2007
'Dog whisperer' ready to straighten out the mongrels
Friday May 11, 2007
Kevin Stafford: Control dog-owners, too
Thursday May 10, 2007
Swoop nets 11 unregistered dogs in South Auckland
Wednesday May 9, 2007
Photos: Pitbull-cross seized after woman attacked
Nanaia Mahuta: Pet owners must exercise restraint
Tuesday May 8, 2007

http://www.nzherald.co.nz/dog-attacks/news/archive.cfm?c_id=575

1/25/2017

Dog Attacks - Feature

Reported dog attacks drop for 5th year in row

Friday September 8, 2006

Dog attacks a constant fear on mail round

Thursday September 7, 2006

NZ Post fed up with uncontrolled dogs

Monday August 21, 2006

Attacks put two police dogs in surgery

Sunday July 9, 2006

Farm manager ordered to remove dogs after attacks

Friday July 7, 2006

Dog to be destroyed after attack

Saturday June 24, 2006

Editorial: Pain in the neck for all parties

Friday June 23, 2006

Tanczos wild card saved farm dogs from microchip

Dog officer says law a farce

Thursday June 22, 2006

Microchip law: Green rebellion saves farm dogs

Wednesday June 21, 2006

6700 microchip petitioners howling at the moon

Wednesday June 14, 2006

Dead dog penalty clause a fine mess, says kennel club

Friday June 2, 2006

'Bark up' protest at microchipping

Friday May 26, 2006

Ex-police inspector fined for his dog's attack

Thursday May 25, 2006

Dog's carer sentenced for attack

Friday May 19, 2006

Dog mauls cat to death then savages neighbour

Wednesday May 17, 2006

Toddlers mauled in pack dog-attack

Tuesday May 9, 2006

Boy nearly loses ear in attack by dog

Dog put down after attack on cyclist

Wednesday April 12, 2006

Why council didn't prosecute attack dog's owner

* Dog attacks leave 35 sheep dead on regional park farm

Saturday April 8, 2006

Flesh 'literally dangling' from girl, 10, after dog attack

Thursday March 30, 2006

Garth George: Forced to take the dog out for an exercise in futility

Wednesday March 29, 2006

Editorial: Forget this nonsense, for all dogs

Wednesday March 8, 2006

Dangerous dogs face bullet

Babies more at risk of dog bites

Return to Dog Attacks

View RSS Feeds Subscribe to the Dog Attacks RSS feed

RSS allows you to subscribe and receive news directly to your computer. Find out more

Get RSS feeds

© Copyright 2017, NZME. Publishing Limited

http://www.nzherald.co.nz/dog-attacks/news/archive.cfm?c_id=575



1

INTERNAL AFFAIRS



Te Tari Taiwhenua

6 September 2017

Wendy Baker
Heart-soul-achiever@hotmail.co.nz

147 Lambton Quay
Phone +64 (4) 495 7200
Fax +64 (4) 494 0656
Website www.dia.govt.nz

Dear Ms Baker

Dog control in New Zealand

Thank you for your letter dated 14 August 2017 to Colin MacDonald, Chief Executive Department Internal Affairs, regarding dog control in New Zealand.



I understand your concerns about the unacceptable number of dog attacks in New Zealand.

As you are aware, the rising number of dog attacks was the catalyst for the Government's launch of the national strategy to reduce the risk and harm of dog attacks in 2016. As part of the strategy, a bill amending the Dog Control Act 1996 (the Act) is expected to be introduced in the next parliamentary term. I encourage you to submit on the bill when it is considered by a select committee.

As you noted, territorial authorities send their annual reports under section 10A of the Act to Colin MacDonald as the Secretary of Local Government. Councils also typically make these reports available to communities to improve the transparency of local dog control policies and enforcement. This is consistent with the accountability of councils to their communities under the Local Government Act 2002.

Territorial authorities vary in the level of detail they include in their section 10A reports. If you have concerns about a territorial authority's approach to reporting, or the conduct of council staff, I suggest you contact that council directly. However, bear in mind that the reports are most effectively used to identify trends within individual councils and communities over different years, rather than to compare the performance of different councils.

Regarding the council reviews of dog control bylaws, I note that the timing for reviews is established under the Local Government Act 2002, and is in line with the timing for reviews of bylaws generally. Ten years is the maximum period a council can go without reviewing their bylaw. Councils can review their bylaw earlier if they consider there is a need to do so, including any change in their local circumstances.



12 December 2016

To Whom It May Concern

Letter of reference for Wendy Baker

I have had the pleasure of knowing Wendy Baker for some years and it is with great pleasure that I write this reference for her.

Wendy has a very friendly, bubbly personality and is very involved in community work. She has been involved in many areas of support for the RSA including attending and reading her poetry at ANZAC Day services, advocating to local councils to refurbish local war memorials and is always willing to lend a hand to anyone in need.

Wendy's involvement in community work has been wide spread, she has been active in athletics, Surf Life Saving and advocating for dog control measures to name a few. *

People like Wendy are rare and the great pity is that society would be so much better off if we had more like her.

I can sincerely recommend Wendy to any employer or community group who are looking for someone who will be a great employee.

Please do not hesitate to contact me should you require any further information.

Yours sincerely

BJ Clark
National President

ROYAL NEW ZEALAND REFORMED AND SERVICES ASSOCIATION
National Office: Arrol House, 101 Wile, Street • PO Box 27 240, Motueka Quay • Wellington 6141, New Zealand
Phone: 06 477 4299 • Fax: 06 4 585 9735 • Email: nra@nra.co.nz

Hello

Attached is my submission relevant to my Petition:

https://www.parliament.nz/en/pb/petitions/document/PET_78067/petition-of-wendy-baker-make-new-zealand-a-safer-country

Petition of Wendy Baker: Make New Zealand a safer country regarding dog control - New Zealand Parliament

Petition reason. Dog bite injury claims, as per ACC statistics, have totaled 135,556 (2007-2017) in NZ. There have been 8,388 dog bite injuries in places of recreation or sport and 15,000 in road or street areas.

www.parliament.nz

Below are also weblinks which I would like put with my submission too please.

Look forward to your reply.

Thank you

Kind regards

Wendy Baker

<https://www.timarucourier.co.nz/news/state-of-signs-sparks-call/>

State of signs sparks call | Timaru Courier

by Alexia Johnston Faded and defaced signs relating to Timaru's dog bylaws have prompted a visitor to take her concerns to the district council. Wendy Joy Baker, of the Catlins, was in Timaru for the South Island Masters Games last week when she discovered the signs, one of which she believed had faded, and another marked with graffiti.

www.timarucourier.co.nz

https://www.nzherald.co.nz/the-country/news/article.cfm?c_id=16&objectid=12270742

Hawke's Bay: Nine-year-old's impassioned plea for law change around dog control gains traction

Petition to change dog control laws in New Zealand gains traction.

www.nzherald.co.nz

Also below article which is in NZ Herald today.

https://www.nzherald.co.nz/nz/news/article.cfm?c_id=1&objectid=12227285

Doctors call for action after dog attack injuries jump by almost half - NZ Herald

New Zealand's injury rate from serious dog attacks has soared since the 1990s, and doctors who are treating the victims are calling for action. A new study in today's NZ Medical Journal has found ...

www.nzherald.co.nz

and some other weblinks to discuss:

<https://www.stuff.co.nz/southland-times/news/104616907/dog-attack-victim-suffered-more-than-60-puncture-wounds>

Dog attack victim suffered more than 60 puncture wounds | Stuff.co.nz

Photos of a vicious dog attack on an autistic man show him with his hands on his head moments before two rottweilers attacked. Oliver Beaumont, a 22-year-old autistic man who was mauled in Winton ...

www.stuff.co.nz

<https://www.stuff.co.nz/southland-times/108924227/teen-female-injured-in-dog-attack-in-invercargill>

Attack by two dogs on teen female investigated in Invercargill | Stuff.co.nz

An attack on a teen by two dogs in Invercargill is under investigation. Invercargill City Council dog control has seized two dogs in relation to an attack on a teenage girl on Tuesday night.

www.stuff.co.nz

<https://www.newshub.co.nz/home/new-zealand/2020/03/7yo-auckland-student-has-chunks-of-flesh-ripped-from-him-after-dog-attack.html>

7yo Auckland student has 'chunks of flesh' ripped from him after dog attack

The school is now asking students to avoid one of its entrances.

www.newshub.co.nz

https://www.nzherald.co.nz/nz/news/article.cfm?c_id=1&objectid=12303548

Tourist viciously attacked by two dogs, search warrant needed to find the animals - NZ Herald

On an afternoon walk three weeks ago, he said he was about 20m from the dogs, walking perpendicular to them. The dogs were racing between their owner and a child at Bruce Pullman Park, when one of ...

www.nzherald.co.nz

<https://www.odt.co.nz/star-news/star-christchurch/dog-attack-data-shows-very-few-owners-ever-prosecuted>

Dog attack data shows very few owners ever prosecuted | Star News - odt.co.nz

Of the 1034 dog attacks reported to Christchurch City Council last year, only one resulted in the owner facing prosecution. Data from the city...

www.odt.co.nz



1 October 2019

To Whom It May Concern

Letter of reference for Wendy Baker

I have had the pleasure of knowing Wendy Baker for some years and it is with great pleasure that I write this reference for her.

Wendy has a very friendly, bubbly personality and is very involved in community work. She has been involved in many areas of support for the RSA including attending and reading her poetry at ANZAC Day services, advocating to local councils to refurbish local war memorials and is always willing to lend a hand to anyone in need.

Wendy's involvement in community work is wide spread and diverse, she has been active in many areas including Sports, Charity/Volunteer events, Arts and Culture displays, and advocating for causes to try and help make NZ a better place.

People like Wendy are rare and the great pity is that society would be so much better off if we had more caring and dedicated people like her. This year the RSA acknowledged Wendy's good work over the last decade, and I personally presented her with a Royal NZ RSA Certificate of Appreciation.

I would sincerely recommend Wendy to any employer or community group who are looking for a hardworking, passionate and loyal employee.

Please do not hesitate to contact me should you require further information.

Yours faithfully

BJ Clark QSM JP
National President
Email: bj.clark@ccsdisabilityaction.org.nz
Cell 0272965505

ROYAL NEW ZEALAND RETURNED AND SERVICES ASSOCIATION

National Office: Anzac House, 181 Willis Street • PO Box 27 248, Marion Square • Wellington 6141, New Zealand
Phone +64 4 384 7994 • Fax +64 4 385 5525 • www.rsa.org.nz

Hon Nanaia Mahuta

MP for Hauraki-Waikato
Minister for Māori Development
Minister of Local Government

Associate Minister for the Environment
Associate Minister of Housing (Māori Housing)
Associate Minister for Trade and Export Growth



17 DEC 2019

Wendy Baker
wendyjoybaker-poet@hotmail.com

Tēnā koe Wendy

Thank you for your email of 25 November 2019 updating me on your work of advocating for better dog control in New Zealand.

As I have stated previously, councils have a wide range of powers to respond to complaints and enforce dog owner responsibility. I am pleased to see you are engaging with local councils on suggesting improvements on matters relating to dog control, including putting up appropriate dog control signs in local parks. I encourage you to continue working together with local councils to promote better dog control in our communities.

I also appreciate your poem *Advocating For a Cause*, and I would like to commend you for your ongoing dedication on advocating for better dog control and wish you the best in your future endeavours.

Thank you again for writing.

Meri Kirihimete, me ngā mihi o te tau hou

Hon Nanaia Mahuta
Minister of Local Government

Alcohol Licensing Annual Report and Income and Costs Report

Record No: R/20/7/28486

Author: Michael Sarfaiti, Environmental Health Manager

Approved by: Fran Mikulicic, Group Manager Environmental Services

☐ Decision

☒ Recommendation

☐ Information

Purpose

- 1 To meet Council's alcohol licensing reporting requirements under alcohol legislation.

Executive Summary

Annual Report

- 2 Section 199 of the Sale and Supply of Alcohol Act 2012 requires Council to prepare a report of the proceedings and operations of its licensing committee during the year, and to send to the Licensing Authority. Section 199 (5) requires that the annual report must be made available on Council's Internet site for a period of not less than five years.
- 3 The Alcohol Regulatory and Licensing Authority has requested that Councils now use an online survey for the annual report. Staff have completed this survey, it is in Attachment A. The active register and annual return are in Attachments B and C, and will also be forwarded to the Authority, with the annual report.

Income and Costs Report

- 4 Regulation 19 of the Sale and Supply of Alcohol (Fees) Regulations 2013 requires Council to make publicly available a report showing its alcohol licensing income from fees and its costs. This financial information is in Attachment D.

Recommendation

That the Regulatory and Consents Committee:

- a) Receives the report titled “Alcohol Licensing Annual Report and Income and Costs Report” dated 3 September 2020.**
- b) Determines that this matter or decision be recognised as not significant in terms of Section 76 of the Local Government Act 2002.**
- c) Determines that it has complied with the decision-making provisions of the Local Government Act 2002 to the extent necessary in relation to this decision; and in accordance with Section 79 of the Act determines that it does not require further information, further assessment of options or further analysis of costs and benefits or advantages and disadvantages prior to making a decision on this matter.**
- d) Authorises the Alcohol Licensing Annual Report to be forwarded to the Alcohol Regulatory and Licensing Authority and to be made publicly available on Council’s website.**
- e) Authorises the Alcohol Licensing financial information to be made publicly available on Council’s website.**

Attachments

- A** Annual report [↓](#)
- B** Alcohol Active Register [↓](#)
- C** ARLA Annual Return 2020 [↓](#)
- D** Income costs report 19/20 [↓](#)

Response ID ANON-NZ2K-29FY-F

Submitted to District Licensing Committee annual reports 2020
Submitted on 2020-08-20 10:20:24

Introduction**1 Please provide the name of your District Licensing Committee**

Name:
Southland District

2 Please provide the name, email, and contact phone number of your Committee's Secretary

Name:
Fran Mikulicic

Email:
fran.mikulicic@southlanddc.govt.nz

Contact phone number:
0800 732 732

3 Please name each of your licensing inspectors and provide their email and contact phone number

Licensing inspectors:
Bernadette Paisley, bernadette.paisley@southlanddc.govt.nz
Sarah Wilson, sarah.wilson@southlanddc.govt.nz
Michael Sarfai, michael.sarfai@southlanddc.govt.nz
Veena Lal-Boon, veena.lal-boon@southlanddc.govt.nz

0800 732 732

Licences and managers' certificates**4 Licences 2019-2020**

In the 2019-2020 year, how many 'on licences' did your Committee issue?:
8

In the 2019-20 year, how many applications for 'on licences' did your Committee refuse?:
0

In the 2019-20 year, how many 'off licences' did your Committee issue?:
7

In the 2019-20 year, how many applications for 'off licences' did your Committee refuse?:
0

In the 2019-20 year, how many club licences did your Committee issue?:
0

In the 2019-20 year, how many applications for club licences did your Committee refuse?:
0

5 Manager's certificates 2019-2020

In the 2019-20 year, how many managers' certificates did your Committee issue?:
91

In the 2019-20 year, how many applications for managers' certificates did your Committee refuse?:
2

In the 2019-20 year, how many applications for managers' certificates were withdrawn?:
5

6 Licence renewals 2019-2020

In the 2019-20 year, how many licence renewals did your Committee issue?:
143

In the 2019-20 year, how many licence renewals did your Committee refuse?:

0

7 Please comment on any changes or trends in the Committee's workload in 2019-20

Workload:

Nil

8 Please comment on any new initiatives the Committee has developed/adopted in 2019-2020

Initiatives:

The inter agency group developed a protocol for managing fire evacuation scheme non-compliance.

Staff are involved with the Healthy Attitudes Towards Drinking (HATA) group. A campaign run by HATA this year was "Are your blinders on", focussing on parents and discussions with their children, with an aim of reducing alcohol related harm to youth.

9 Has your Committee developed a Local Alcohol Policy?

Yes

Local Alcohol Policy

10 What stage is your Local Alcohol Policy at?

In force

11 What effect do you consider your Local Alcohol Policy is having?

Local Alcohol Policy effect:

Consistent hours in the Southland region, as it is a combined policy with Invercargill City and Gore District. The LAP also requires consultation with nearby sensitive sites for new and varied applications.

Local Alcohol Policy result

13 Has such a review been undertaken?

No

If so with what result?:

Final comments

14 Please comment on the manner in which Covid-19 has impacted on DLC operations:

COVID-19:

An increase in the number of queries and concerns being raised, and related communication from the DLC. A decrease in the number of special licenses.

15 Please comment on the ways in which you believe the Sale and Supply of Alcohol Act 2012 is achieving its object:

Sale and Supply of Alcohol Act 2012:

Provides for the effective regulation for consumption of alcohol on licenses premises. Having little effect on consumption off-site.

Southland District Council- Active Register - 17 July 2020

| Application Num | Type | Risk Rating | Licensee Name | Trading name | Property Address | Expiry Date | Licence Number |
|-----------------|------|-------------|--|---|---|-------------|-----------------|
| LIQ-2019/143 | ON | Medium | Mavik & JP Limited | Alpine Centre Cafe & Bar | 2 Alpine Drive, Te Anau | 24/10/2020 | 72/ON/50/2019 |
| LIQ-2015/50 | ON | Medium | RB Enterprises Limited | Aparima Restaurant and Bar | 17 Orepuki Riverton Highway, Riverton South | 16/05/2022 | 72/ON/51/2019 |
| LIQ-2014/57 | CLUB | Very Low | Balfour Rugby Football Club Incorporated | Balfour Rugby Club | 11 Kruger Street, Balfour | 01/06/2019 | 72/CLUB/7/2019 |
| LIQ-2015/181 | OFF | Medium | Balfour Tavern 2015 Limited | Balfour Tavern | 84 Queen Street, Balfour | 23/03/2020 | 72/OFF/11/2019 |
| LIQ-2015/181 | ON | Medium | Balfour Tavern 2015 Limited | Balfour Tavern | 84 Queen Street, Balfour | 23/03/2020 | 72/OFF/11/2019 |
| LIQ-2017/230 | OFF | Medium | Carriers Arms Hotel 2017 Limited | Carriers Arms Hotel | 96 Palmerston Street, Riverton North | 05/04/2022 | 72/OFF/20/2019 |
| LIQ-2017/230 | ON | Medium | Carriers Arms Hotel 2017 Limited | Carriers Arms Hotel | 96 Palmerston Street, Riverton North | 05/04/2022 | 72/OFF/20/2019 |
| LIQ-2013/193 | ON | Low | Brown's Cafe Limited | Cathedral Cafe | 29 Waiau Street, Manapouri | 05/12/2020 | 72/ON/19/2018 |
| LIQ-2003/272 | CLUB | Low | Central Pirates Rugby Football Club Incorporated | Central Pirates Rugby Football Club | 870 Wilsons Crossing Road, Lochiel | 01/07/2022 | 72/CLUB/9/2020 |
| LIQ-2003/130 | CLUB | Very Low | Central Southland Gun Club Incorporated | Central Southland Gun Club | 232 Springhills Siding Road, Springhills | 01/03/2022 | 72/CLUB/28/2019 |
| LIQ-2019/129 | OFF | Medium | Winton Hospo Limited | Central Southland Lodge | 232 Great North Road, Winton | 17/09/2020 | 72/OFF/23/2019 |
| LIQ-2019/129 | ON | Medium | Winton Hospo Limited | Central Southland Lodge | 232 Great North Road, Winton | 17/09/2020 | 72/OFF/23/2019 |
| LIQ-2011/220 | CLUB | Very Low | Central Southland Squash Rackets Club Incorporated | Central Southland Squash Rackets Club | 175 Park Street, Winton | 24/02/2022 | 72/CLUB/3/2020 |
| LIQ-2016/161 | ON | Low | Chan Farther and Son Limited | China City Restaurant | 6 The Lane, Te Anau | 21/12/2020 | 72/ON/24/2019 |
| LIQ-2012/165 | ON | Low | Church Hill Restaurant Limited | Church Hill Boutique Lodge & Restaurant | 36 Kamahi Road, Stewart Island | 28/09/2022 | 72/ON/13/2020 |
| LIQ-2016/236 | OFF | Low | Robynne Peacock Limited | Clementine's Gift Shop | 26 Town Centre, Te Anau | 22/12/2020 | 72/OFF/13/2019 |
| LIQ-2012/50 | OFF | Medium | Colac Bay Tavern 2012 Limited | Colac Bay Tavern | 15 Colac Bay Road, Colac Bay - Tihaka | 04/04/2022 | 72/OFF/26/2019 |
| LIQ-2012/50 | ON | Medium | Colac Bay Tavern 2012 Limited | Colac Bay Tavern | 15 Colac Bay Road, Colac Bay - Tihaka | 04/04/2022 | 72/OFF/26/2019 |
| LIQ-2017/210 | ON | Low | Southern Tourism Holdings Limited | Curioscape | 601 Waikawa Curio Bay Road, Slope Point - Curio Bay | 15/12/2021 | 72/ON/13/2019 |
| LIQ-2003/279 | CLUB | Very Low | Dipton Golf Club Incorporated | Dipton Golf Club | 66 Bryce Road, Dipton - Benmore | 01/04/2022 | 72/CLUB/6/2020 |
| LIQ-2008/128 | ON | Low | Southern Discoveries Limited | Discover Milford Sound | 79 Milford Sound Highway, Milford Sound | 31/07/2021 | 72/ON/34/2019 |
| LIQ-2004/318 | ON | Medium | Distinction Luxmore Limited | Distinction Luxmore Hotel | 41 Town Centre, Te Anau | 04/11/2019 | 72/ON/35/2017 |
| LIQ-2003/127 | ON | Medium | Distinction Te Anau Limited | Distinction Te Anau Hotel & Villas | 64 Lakefront Drive, Te Anau | 05/05/2021 | 72/ON/8/2019 |
| LIQ-2004/358 | CLUB | Very Low | Drummond District Bowling Club Incorporated | Drummond District Bowling Club | 668 Boundary Road, Drummond | 03/12/2022 | 72/CLUB/5/2020 |
| LIQ-2003/196 | CLUB | Very Low | Drummond Golf Club Incorporated | Drummond Golf Club | 567 Boundary Road, Drummond | 01/05/2022 | 72/CLUB/39/2019 |
| LIQ-2003/264 | CLUB | Very Low | Drummond Rugby Football Club Incorporated | Drummond Rugby Football Club | 30 Domain Road, Drummond | 01/07/2022 | 72/CLUB/41/2019 |
| LIQ-2012/135 | CLUB | Low | Edendale Bowling Club (Southland) Society Inc | Edendale Bowling Club (Southland) Society Inc | 23 Salford Street, Edendale | 29/06/2022 | 72/CLUB/1/2020 |
| LIQ-2005/181 | CLUB | Very Low | Edendale Rugby Football Club Incorporated | Edendale Rugby Club | 23 Salford Street, Edendale | 02/07/2020 | 72/CLUB/14/2017 |
| LIQ-2015/88 | ON | Low | Enterprising Faith Limited | Faith In Fiordland | 85 Lakefront Drive, Te Anau | 03/11/2020 | 72/ON/23/2019 |
| LIQ-2004/238 | ON | Medium | Fiordland Helicopters Limited | Fiordland Cinema and Black Dog Bar | 7 The Lane, Te Anau | 20/10/2020 | 72/ON/61/2017 |
| LIQ-2013/185 | OFF | Medium | Fiordland Helicopters Limited | Fiordland Cinema and Black Dog Bar | 7 The Lane, Te Anau | 23/09/2020 | 72/OFF/25/2017 |
| LIQ-2003/492 | ON | Low | Real Journeys Limited | Fiordland Flyer | 74 Waiau Street, Manapouri | 17/03/2022 | 72/ON/41/2019 |
| LIQ-2012/58 | ON | Medium | Fiordland Hotel and Motel Limited | Fiordland Hotel & Motel | 1 Burnby Drive, Te Anau | 07/05/2022 | 72/ON/4/2020 |
| LIQ-2015/163 | ON | Low | Fiordland Discovery Limited | Fiordland Jewel | 24 Milford Sound Highway, Milford Sound | 08/12/2020 | 72/ON/21/2019 |
| LIQ-2003/401 | ON | Medium | Fiordland Guides Limited | Fiordland Lodge | 472D Te Anau Milford Highway, Te Anau | 09/12/2021 | 72/ON/15/2019 |
| LIQ-2017/96 | ON | Medium | Keystone Partners Limited | Fiordland National Park Lodge | 2681 Te Anau Milford Highway, Te Anau Downs | 16/08/2021 | 72/ON/18/2019 |
| LIQ-2005/277 | ON | Low | Real Journeys Limited | Fiordland Navigator | 2018 Wilmot Pass Road, Deep Cove | 23/10/2020 | 72/ON/51/2017 |
| LIQ-2016/201 | CLUB | Low | Fiordland Racquets Club Incorporated | Fiordland Racquets Club | 22 Luxmore Drive, Te Anau | 01/02/2023 | 72/CLUB/8/2020 |
| LIQ-2019/73 | ON | Low | Fortrose Cafe 2019 Limited | Fortrose Cafe | 5 Moray Terrace, Fortrose | 08/05/2020 | 72/ON/16/2019 |
| LIQ-2015/87 | OFF | Medium | C & M Bruce Investments Limited | Four Square Te Anau | 30 Town Centre, Te Anau | 13/11/2022 | 72/OFF/1/2020 |
| LIQ-2004/374 | ON | Low | Real Journeys Limited | Foveaux Express | 3 Elgin Terrace, Stewart Island | 29/11/2020 | 072/ON/20/2018 |
| LIQ-2008/183 | OFF | Medium | W.K. & M.I. Cullen Limited | Fresh Choice Te Anau | 5 Milford Crescent, Te Anau | 05/12/2021 | 72/OFF/19/2019 |
| LIQ-2017/99 | OFF | Medium | Valley Hotels Limited | Garston Hotel | 8 Garston Athol Highway, Garston | 09/11/2021 | 72/OFF/24/2019 |
| LIQ-2017/99 | ON | Medium | Valley Hotels Limited | Garston Hotel | 8 Garston Athol Highway, Garston | 09/11/2021 | 72/OFF/24/2019 |
| LIQ-2017/29 | ON | Low | Cruising Milford Sound Limited | Gem of The Sound | 24 Milford Sound Highway, Milford Sound | 01/06/2021 | 72/ON/37/2019 |
| LIQ-2004/302 | ON | Low | Tourism Milford Limited | Glade House | 142 Milford Track, Milford Track | 18/10/2022 | 72/ON/16/2020 |
| LIQ-2003/152 | CLUB | Low | Gorge Road Country Club Incorporated | Gorge Road Country Club | 1242 Seaward Downs Gorge Road, Ashers | 01/02/2020 | 72/CLUB/25/2019 |
| LIQ-2004/325 | OFF | Medium | Gorge Road Country Club Incorporated | Gorge Road Country Club | 1242 Seaward Downs Gorge Road, Ashers | 02/12/2019 | 72/OFF/15/2017 |
| LIQ-2003/243 | CLUB | Very Low | Hedgehope Golf Club Incorporated | Hedgehope Golf Club | 2402 Glencoe Highway, Hedgehope | 01/03/2020 | 72/CLUB/8/2019 |
| LIQ-2007/34 | ON | Medium | Kiwi Country Limited | Hollyford Cafe | 63 Town Centre, Te Anau | 12/04/2020 | 72/ON/41/2017 |
| LIQ-2017/176 | ON | Medium | Merken (2014) Limited | Kepler Restaurant and Rustico | 90 Town Centre, Te Anau | 21/12/2021 | 72/ON/54/2019 |
| LIQ-2004/117 | ON | Medium | Millennium & Copthorne Hotels New Zealand Limited | Kingsgate Hotel Te Anau | 20 Lakefront Drive, Te Anau | 27/04/2022 | 72/ON/45/2019 |

Southland District Council- Active Register - 17 July 2020

| | | | | | | | |
|--------------|------|----------|---|---------------------------------------|--|------------|-----------------|
| LIQ-2014/103 | ON | Medium | Merken (2014) Limited | La Dolce Vita | 23 Town Centre, Te Anau | 02/10/2021 | 72/CERT/17/2019 |
| LIQ-2015/171 | ON | Low | La Toscana (2008) Limited | La Toscana | 108 Town Centre, Te Anau | 05/02/2020 | 72/ON/43/2017 |
| LIQ-2008/132 | ON | Low | Southern Discoveries Limited | Lady Bowen | 24 Milford Sound Highway, Milford Sound | 28/07/2021 | 72/ON/32/2019 |
| LIQ-2003/300 | ON | Low | Routeburn Walk Limited | Lake McKenzie Lodge | 1016 Routeburn Track, Hollyford | 17/10/2021 | 72/ON/3/2020 |
| LIQ-2015/180 | ON | Medium | Rutland Crest Limited | Last Light Lodge & Cafe | 2 Clifden Highway, Tuatapere | 10/02/2020 | 72/ON/28/2017 |
| LIQ-2011/26 | CLUB | Very Low | Limehills Star Rugby Football Club Incorporated | Limehills Star Rugby Football Club | 116 Ayr Street, Centre Bush | 01/10/2019 | 72/CLUB/1/2019 |
| LIQ-2004/271 | CLUB | Very Low | Lumsden Bowling Club Incorporated | Lumsden Bowling Club Incorporated | 18 Iona Street, Lumsden | 25/09/2022 | 72/CLUB/10/2020 |
| LIQ-2016/44 | OFF | Medium | GC Traders Limited | Lumsden Four Square | 14 Diana Street, Lumsden | 17/06/2020 | 72/OFF/18/2017 |
| LIQ-2003/271 | CLUB | Very Low | Lumsden Golf Club Incorporated | Lumsden Golf Club | 3798 Lumsden Dipton Highway, Lumsden - Josephville | 22/08/2021 | 72/CLUB/32/2019 |
| LIQ-2016/123 | ON | Medium | Lumstopia Limited | Lumsden Hotel | 6 Diana Street, Lumsden | 27/09/2020 | 72/ON/13/2018 |
| LIQ-2011/46 | OFF | Medium | Karibu Africa Limited | Lumsden Liquor Store | 141 Flora Road, Lumsden | 27/06/2021 | 72/OFF/5/2019 |
| LIQ-2009/43 | ON | Low | Real Journeys Limited | M.V. Sinbad | 24 Milford Sound Highway, Milford Sound | 21/09/2022 | 72/ON/7/2020 |
| LIQ-2011/39 | ON | Low | Real Journeys Limited | M.V. Titiroa | 74 Waiau Street, Manapouri | 22/12/2021 | 72/ON/40/2019 |
| LIQ-2009/37 | ON | Low | Mag Tree Limited | Magnolia Tree Cafe & Bar | 311 Great North Road, Winton | 11/05/2022 | 72/ON/2/2020 |
| LIQ-2015/53 | ON | Low | Cruising Milford Sound Limited | Maiden of Milford - Pita Pit | 24 Milford Sound Highway, Milford Sound | 19/06/2022 | 72/ON/11/2020 |
| LIQ-2019/34 | OFF | Medium | Heart Lake Assets Management Co. Limited | Manapouri Lake View Motor Inn | 68 Cathedral Drive, Manapouri | 22/05/2020 | 72/OFF/9/2019 |
| LIQ-2019/34 | ON | Medium | Heart Lake Assets Management Co. Limited | Manapouri Lake View Motor Inn | 68 Cathedral Drive, Manapouri | 22/05/2020 | 72/OFF/9/2019 |
| LIQ-2003/260 | CLUB | Very Low | Marakura Yacht Club Incorporated | Marakura Yacht Club | 96 Manapouri Te Anau Highway, Te Anau | 01/07/2020 | 72/CLUB/19/2019 |
| LIQ-2010/153 | ON | Low | Hollyford Valley Walks Limited | Martins Bay Lodge | 199 Martins Bay Track, Jamestown | 11/11/2020 | 72/ON/2/2019 |
| LIQ-2011/130 | ON | Medium | Real Journeys Limited | Meridian Energy Lodge | 103 Wilmot Pass Road, West Arm | 08/11/2022 | 72/ON/6/2020 |
| LIQ-2003/388 | CLUB | Very Low | Midlands Rugby Incorporated | Midlands Rugby Club | 37 John Street, Winton | 01/03/2020 | 72/CLUB/5/2019 |
| LIQ-2018/140 | ON | Low | Go Orange Limited | Milford Haven | 24 Milford Sound Highway, Milford Sound | 27/11/2019 | 72/ON/22/2018 |
| LIQ-2004/275 | ON | Low | Real Journeys Limited | Milford Mariner | 24 Milford Sound Highway, Milford Sound | 02/10/2022 | 72/ON/8/2020 |
| LIQ-2004/343 | ON | Low | Real Journeys Limited | Milford Monarch | 24 Milford Sound Highway, Milford Sound | 22/12/2022 | 72/ON/9/2020 |
| LIQ-2004/171 | ON | Medium | Milford Sound Lodge Limited | Milford Sound Lodge | 196 Milford Sound Highway, Milford Sound | 26/07/2019 | 72/ON/2/2018 |
| LIQ-2004/274 | ON | Low | Real Journeys Limited | Milford Sovereign | 24 Milford Sound Highway, Milford Sound | 30/10/2022 | 72/ON/5/2020 |
| LIQ-2004/344 | ON | Low | Real Journeys Limited | Milford Wanderer | 24 Milford Sound Highway, Milford Sound | 22/11/2022 | 72/ON/10/2020 |
| LIQ-2019/83 | ON | Low | Chan Farther and Son Limited | Ming Garden Chinese Restaurant | 2 Milford Crescent, Te Anau | 20/06/2020 | 72/ON/36/2019 |
| LIQ-2003/312 | ON | Low | Tourism Milford Limited | Mitre Peak Lodge | 83 Milford Sound Highway, Milford Sound | 07/10/2021 | 72/ON/38/2019 |
| LIQ-2005/135 | OFF | Medium | Nicholas Mark Lamb | Mokotua Store and Takeaways | 1368 Gorge Road Invercargill Highway, Waimatua | 29/05/2020 | 72/OFF/16/2019 |
| LIQ-2003/211 | CLUB | Low | Mossburn Community Facilities Incorporated | Mossburn Community Facilities | 9 Holmes Street, Mossburn | 22/08/2020 | 72/CLUB/36/2019 |
| LIQ-2003/262 | CLUB | Low | Mossburn Golf Club Incorporated | Mossburn Golf Club | 60 Cumberland Street, Mossburn | 01/09/2020 | 72/CLUB/22/2019 |
| LIQ-2003/409 | OFF | Medium | V A & T S Law & B & A M Russell | Mossburn Railway Hotel | 16 York Street, Mossburn | 24/11/2022 | 72/OFF/2/2020 |
| LIQ-2003/409 | ON | Medium | V A & T S Law & B & A M Russell | Mossburn Railway Hotel | 16 York Street, Mossburn | 24/11/2022 | 72/OFF/2/2020 |
| LIQ-2006/162 | ON | Low | Franz Josef Klein and Maria Theresia Klein | Naturally Fiordland Cafe and Pizzeria | 62 Town Centre, Te Anau | 07/12/2022 | 72/ON/55/2019 |
| LIQ-2011/11 | ON | Low | Niagara Cafe Investments Limited | Niagara Falls Cafe | 256 Niagara Waikawa Road, Niagara | 06/05/2021 | 72/ON/20/2019 |
| LIQ-2003/235 | CLUB | Very Low | Nightcaps Clay Target Club Incorporated | Nightcaps Clay Target Club | 16 Helena Street, Wreys Bush | 01/10/2020 | 72/CLUB/3/2019 |
| LIQ-2011/100 | OFF | Medium | Brightview Food Centre Limited | Nightcaps Four Square | 11 Johnston Road, Nightcaps | 27/06/2021 | 72/OFF/3/2019 |
| LIQ-2003/251 | CLUB | Low | Nightcaps Golf & Bowling Club Incorporated | Nightcaps Golf and Bowling Club | 1769 Otautau Nightcaps Road, Wairoa | 01/10/2020 | 72/CLUB/21/2019 |
| LIQ-2018/14 | OFF | Medium | Raewyn Louise Watts | Nightcaps Hotel | 1 Clapps Street, Nightcaps | 26/04/2022 | 72/OFF/22/2019 |
| LIQ-2018/14 | ON | Medium | Raewyn Louise Watts | Nightcaps Hotel | 1 Clapps Street, Nightcaps | 26/04/2022 | 72/OFF/22/2019 |
| LIQ-2003/273 | CLUB | Very Low | Ohai Nightcaps Rugby Football Club Incorporated | Ohai Nightcaps Rugby Football Club | 40 Company Road, Nightcaps | 01/05/2020 | 72/CLUB/9/2019 |
| LIQ-2010/204 | ON | Low | Tuatapere Hump Track Limited | Okaka Lodge | 810 Hump Ridge Track, Port Craig | 07/12/2020 | 72/ON/15/2018 |
| LIQ-2009/8 | ON | Low | Olive Tree Cafe (2008) Limited | Olive Tree Cafe (2008) Limited | 52 Town Centre, Te Anau | 29/04/2022 | 72/ON/48/2019 |
| LIQ-2013/204 | ON | Low | Penny Lea Sonnenberg | Orepuki Beach Cafe | 33 Stafford Street, Orepuki | 08/01/2021 | 72/ON/18/2018 |
| LIQ-2012/95 | OFF | Medium | AL McCracken Contracting Limited | Orepuki Tavern | 40 Oldham Street, Orepuki | 28/10/2020 | 72/OFF/25/2019 |
| LIQ-2012/95 | ON | Medium | AL McCracken Contracting Limited | Orepuki Tavern | 40 Oldham Street, Orepuki | 28/10/2020 | 72/OFF/25/2019 |
| LIQ-2007/178 | OFF | Medium | Bing Holdings Limited | Otautau Four Square Supermarket | 244 Main Street, Otautau | 14/11/2020 | 72/OFF/12/2018 |
| LIQ-2003/294 | CLUB | Very Low | Otautau Golf Club Incorporated | Otautau Golf Club | 55 Slaughterhouse Road, Otautau | 10/10/2021 | 72/CLUB/16/2019 |
| LIQ-2017/145 | OFF | Medium | Otautau Hotel 2017 Limited | Otautau Hotel | 167 Main Street, Otautau | 26/10/2021 | 72/OFF/8/2019 |
| LIQ-2017/145 | ON | Medium | Otautau Hotel 2017 Limited | Otautau Hotel | 167 Main Street, Otautau | 26/10/2021 | 72/OFF/8/2019 |
| LIQ-2002/382 | CLUB | Low | Otautau Squash Rackets Club Incorporated | Otautau Squash Rackets Club | 12 Hulme Street, Otautau | 29/01/2021 | 72/CLUB/24/2019 |
| LIQ-2016/62 | OFF | Medium | Graysands Limited | Otautau Supervalue | 157 Main Street, Otautau | 06/10/2020 | 72/OFF/2/2018 |

Southland District Council- Active Register - 17 July 2020

| | | | | | | | |
|--------------|------|----------|--|-----------------------------------|---|-----------------|-----------------|
| LIQ-2016/193 | ON | Very Low | Paddock 186 Limited | Paddock 186 Limited | 186 Waimatuku Flat Road, Waimatuku - Wrights Bush | 06/04/2021 | 72/ON/3/2019 |
| LIQ-2005/231 | ON | Low | Real Journeys Limited | Patea Explorer | 2018 Wilmot Pass Road, Deep Cove | 12/12/2021 | 72/ON/39/2019 |
| LIQ-2003/222 | OFF | Medium | Mataura Licensing Trust | Pioneer Tavern | 14 Ferry Road, Edendale | 01/08/2021 | 72/OFF/12/2019 |
| LIQ-2003/222 | ON | High | Mataura Licensing Trust | Pioneer Tavern | 14 Ferry Road, Edendale | 01/08/2021 | 72/OFF/12/2019 |
| LIQ-2004/303 | ON | Low | Tourism Milford Limited | Pompolona Lodge | 1703 Milford Track, Milford Track | 18/10/2022 | 72/ON/15/2020 |
| LIQ-2010/205 | ON | Low | Tuatapere Hump Track Limited | Port Craig Lodge | 1079 South Coast Track, Port Craig | 07/12/2020 | 72/ON/16/2018 |
| LIQ-2008/130 | ON | Low | Southern Discoveries Limited | Pride of Milford | 24 Milford Sound Highway, Milford Sound | 28/07/2021 | 72/ON/33/2019 |
| LIQ-2006/3 | ON | Low | Hollyford Valley Walks Limited | Pyke Lodge | 1740 Hollyford Track, Hollyford | 21/03/2022 | 72/ON/12/2020 |
| LIQ-2004/304 | ON | Low | Tourism Milford Limited | Quintin Lodge | 2965 Milford Track, Milford Track | 18/10/2022 | 72/ON/14/2020 |
| LIQ-2017/54 | ON | Low | Radha's Takeaway Limited | Radha's Indian Restaurant | 118 Town Centre, Te Anau | 15/06/2021 | 72/ON/12/2019 |
| LIQ-2004/371 | OFF | Medium | Clapp Holdings Limited | Railway Hotel Otautau | 76 King Street, Otautau | 01/12/2020 | 72/OFF/6/2019 |
| LIQ-2004/371 | ON | Medium | Clapp Holdings Limited | Railway Hotel Otautau | 76 King Street, Otautau | 01/12/2020 | 72/OFF/6/2019 |
| LIQ-2007/109 | ON | High | Redcliff Cafe 2007 Limited | Redcliff Cafe | 12 Mokonui Street, Te Anau | 02/10/2020 | 72/ON/1/2018 |
| LIQ-2011/169 | ON | Low | Glacial Rock Limited | Ristorante Pizzeria Da Toni | 1 Milford Crescent, Te Anau | 22/12/2021 | 72/ON/4/2019 |
| LIQ-2012/204 | CLUB | Very Low | Riversdale Bowling Club Incorporated | Riversdale Bowling Club | 13 Lincoln Street, Riversdale | 08/11/2019 | 72/CLUB/17/2017 |
| LIQ-2009/173 | CLUB | Low | Riversdale Golf Club Incorporated | Riversdale Golf Club | 1 Berwick Street, Riversdale | 02/11/2022 | 72/CLUB/31/2020 |
| LIQ-2015/152 | OFF | Medium | Riversdale Hotel 2015 Limited | Riversdale Hotel | 74 Newcastle Street, Riversdale | 21/01/2020 | 72/OFF/8/2017 |
| LIQ-2015/152 | ON | Medium | Riversdale Hotel 2015 Limited | Riversdale Hotel | 74 Newcastle Street, Riversdale | 21/01/2020 | 72/OFF/8/2017 |
| LIQ-2003/263 | CLUB | Very Low | Riversdale Rugby Football Club Incorporated | Riversdale Rugby Football Club | 28 Lincoln Street, Riversdale | 01/05/2020 | 72/CLUB/26/2019 |
| LIQ-2017/123 | OFF | Medium | Riversdale Supermarket 2017 Limited | Riversdale Supermarket | 65 Newcastle Street, Riversdale | 28/09/2021 | 72/OFF/18/2019 |
| LIQ-2018/189 | ON | Medium | Riverton Beachhouse Limited | Riverton Beachhouse | 126 Rocks Highway, Riverton Rocks | 21/12/2019 | 72/ON/24/2018 |
| LIQ-2004/88 | CLUB | Very Low | Riverton Bowling Club Incorporated | Riverton Bowling Club | 15 Napier Street, Riverton North | 20/04/2022 | 72/CLUB/40/2019 |
| LIQ-2003/227 | CLUB | Very Low | Riverton Golf Club Incorporated | Riverton Golf Club | 18 Carrol Street, Riverton North | 01/02/2021 | 72/CLUB/10/2019 |
| LIQ-2007/5 | OFF | Medium | Towack and Thyme Limited | Riverton Lodge Hotel | 57 Princess Street, Riverton North | 09/02/2020 | 72/OFF/11/2017 |
| LIQ-2007/5 | ON | Medium | Towack and Thyme Limited | Riverton Lodge Hotel | 57 Princess Street, Riverton North | 09/02/2020 | 72/OFF/11/2017 |
| LIQ-2003/80 | CLUB | Very Low | Riverton RSA Memorial Club Incorporated | Riverton RSA Memorial Club | 141 Palmerston Street, Riverton North | 07/05/2021 | 72/CLUB/31/2019 |
| LIQ-2003/437 | CLUB | Very Low | Riverton Rugby Football Club Incorporated | Riverton Rugby Football Club | 45 Leader Street, Riverton North | 01/06/2020 | 72/CLUB/30/2019 |
| LIQ-2003/369 | CLUB | Low | The Riverton Squash Racquets Club Incorporated | Riverton Squash Racquets Club | 122 Havelock Street, Riverton North | 07/11/2021 | 72/CLUB/20/2019 |
| LIQ-2008/96 | OFF | Medium | Cooper Holdings (2008) Limited | Riverton Supervalue | 163 Palmerston Street, Riverton North | 19/06/2021 | 72/OFF/17/2019 |
| LIQ-2013/312 | ON | Low | Route 6 Limited | Route 6 | 22 Diana Street, Lumsden | 15/04/2021 | 72/ON/19/2019 |
| LIQ-2007/224 | ON | Low | Sandfly Cafe 2007 Limited | Sandfly Cafe | 9 The Lane, Te Anau | 08/01/2021 | 72/ON/10/2018 |
| LIQ-2003/261 | OFF | Medium | Crewsiders Limited | Ship To Shore | 20 Elgin Terrace, Stewart Island | 20/08/2019 | 72/OFF/1/2018 |
| LIQ-2008/27 | OFF | Medium | South Sea Limited | South Sea Hotel | 26 Elgin Terrace, Stewart Island | 18/03/2021 | 72/OFF/9/2018 |
| LIQ-2008/27 | ON | Medium | South Sea Limited | South Sea Hotel | 26 Elgin Terrace, Stewart Island | 18/03/2021 | 72/OFF/9/2018 |
| LIQ-2004/373 | ON | Low | Real Journeys Limited | Southern Express | 3 Elgin Terrace, Stewart Island | 29/11/2020 | 72/ON/29/2019 |
| LIQ-2008/131 | ON | Low | Southern Discoveries Limited | Spirit of Milford | 24 Milford Sound Highway, Milford Sound | 28/07/2021 | 72/ON/31/2019 |
| LIQ-2020/59 | OFF | Medium | Takitimu Tavern Limited | Takitimu Tavern | 75 Main Street, Wairio | New Licence | |
| LIQ-2020/59 | ON | Medium | Takitimu Tavern Limited | Takitimu Tavern | 75 Main Street, Wairio | New Licence | |
| LIQ-2005/218 | CLUB | Very Low | Te Anau Bowling Club Incorporated | Te Anau Bowling Club | 26 Luxmore Drive, Te Anau | 28/08/2020 | 72/CLUB/19/2017 |
| LIQ-2003/372 | CLUB | Low | Te Anau Club Incorporated | Te Anau Club | 7 Jackson Street, Te Anau | 05/11/2021 | 72/CLUB/29/2019 |
| LIQ-2003/372 | OFF | Medium | Te Anau Club Incorporated | Te Anau Club | 7 Jackson Street, Te Anau | 05/11/2021 | 72/CLUB/29/2019 |
| LIQ-2014/75 | ON | Medium | Te Anau Function Centre Limited | Te Anau Function Centre Limited | 7 Pop Andrew Drive, Te Anau | 16/10/2021 | 72/ON/25/2019 |
| LIQ-2003/197 | CLUB | Very Low | Te Anau Golf Club Incorporated | Te Anau Golf Club | 169 Golf Course Road, Te Anau | 01/02/2021 | 72/CLUB/17/2019 |
| LIQ-2004/119 | CLUB | Very Low | Te Anau Rugby Club Incorporated | Te Anau Rugby Club Incorporated | 21 Dusky Street, Te Anau | 11/12/2022 | 72/CLUB/4/2020 |
| LIQ-2019/207 | ON | Low | Radha's Takeaway Limited | Thai Anau Restaurant and Takeaway | 120 Town Centre, Te Anau | 24/12/2020 | 72/OFF/57/2019 |
| LIQ-2015/127 | OFF | Medium | Good Jaunt Limited | The Bottle-O Te Anau | 114 Town Centre, Te Anau | 26/11/2022 | 72/OFF/4/2020 |
| LIQ-2016/7 | ON | Medium | The Brown Trout Cafe and Bar Limited | The Brown Trout Cafe and Bar | 1158 Garston Athol Highway, Athol | 07/04/2020 | 72/ON/50/2017 |
| LIQ-2018/13 | ON | Medium | The Church Manapouri Limited | The Church Manapouri | 23 Waiau Street, Manapouri | 22/03/2022 | 72/ON/42/2019 |
| LIQ-2020/67 | ON | Medium | SS Manapouri Limited | The Church Manapouri | 23 Waiau Street, Manapouri | Change of owner | |
| LIQ-2018/17 | ON | Low | Crib Cafe Limited | The Crib Cafe | 135 Palmerston Street, Riverton North | 07/03/2022 | 72/ON/52/2019 |
| LIQ-2016/96 | ON | Medium | Elseb Hospitality Limited | The Fat Duck | 124 Town Centre, Te Anau | 05/09/2020 | 72/ON/57/2017 |
| LIQ-2017/161 | OFF | Medium | Athol Valley Limited | The Hide Cafe & Garden Bar | 4 Athol Five Rivers Highway, Athol | 08/12/2018 | 72/OFF/26/2017 |
| LIQ-2017/161 | ON | Medium | Athol Valley Limited | The Hide Cafe & Garden Bar | 4 Athol Five Rivers Highway, Athol | 08/12/2018 | 72/OFF/26/2017 |

Southland District Council- Active Register - 17 July 2020

| | | | | | | | |
|--------------|------|----------|--|--|--|------------|-----------------|
| LIQ-2016/36 | ON | Medium | Poseidon Trading Limited | The Hideaway 201 | 201 Lochiel Branhholme Road, Lochiel | 06/05/2020 | 72/ON/6/2018 |
| LIQ-2013/273 | ON | Medium | The Moose Tavern (2013) Limited | The Moose Tavern | 84 Lakefront Drive, Te Anau | 12/03/2021 | 72/ON/5/2018 |
| LIQ-2003/250 | ON | Medium | Andsum Investments Limited | The Ranch Bar & Grill | 111 Town Centre, Te Anau | 06/08/2021 | 72/ON/6/2019 |
| LIQ-2016/95 | ON | Medium | Lake Te Anau Hotel Limited | The Village Inn | 24 Mokoroa Street, Te Anau | 22/09/2020 | 72/ON/55/2017 |
| LIQ-2003/219 | OFF | Medium | Mataura Licensing Trust | Three Rivers Hotel | 17 Redan Street, Wyndham | 01/08/2021 | 72/OFF/15/2019 |
| LIQ-2003/219 | ON | Medium | Mataura Licensing Trust | Three Rivers Hotel | 17 Redan Street, Wyndham | 01/08/2021 | 72/OFF/15/2019 |
| LIQ-2003/210 | CLUB | Low | Tokanui Golf Club Incorporated | Tokanui Golf Club | 84 Boat Harbour Road, Fortrose | 01/04/2021 | 72/CLUB/14/2021 |
| LIQ-2003/268 | CLUB | Very Low | Tokanui Rugby Football Club Incorporated | Tokanui Rugby Football Club | 81 Turner Road, Tokanui | 01/06/2021 | 72/CLUB/37/2019 |
| LIQ-2003/224 | OFF | Medium | Mataura Licensing Trust | Tokanui Tavern | 18 McEwan Street, Tokanui | 01/08/2021 | 72/OFF/7/2019 |
| LIQ-2003/224 | ON | High | Mataura Licensing Trust | Tokanui Tavern | 18 McEwan Street, Tokanui | 01/08/2021 | 72/OFF/7/2019 |
| LIQ-2007/147 | OFF | Medium | Travellers Rest (2007) Limited | Travellers Rest Tavern | 29 Memorial Avenue, Drummond | 30/08/2020 | 72/OFF/21/2017 |
| LIQ-2007/147 | ON | Medium | Travellers Rest (2007) Limited | Travellers Rest Tavern | 29 Memorial Avenue, Drummond | 30/08/2020 | 72/OFF/21/2017 |
| LIQ-2019/245 | OFF | Medium | M A & R M Hewton Limited | Tuatapere Four Square | 73 Main Road, Tuatapere | 12/02/2021 | 72/OFF/3/2020 |
| LIQ-2003/256 | CLUB | Low | Tuatapere Golf Club Incorporated | Tuatapere Golf Club | 4 Clifden Domain Road, Rowallan | 01/05/2021 | 72/CLUB/23/2019 |
| LIQ-2019/155 | OFF | Medium | Southern Style Adventures Limited | Tui Base Camp | 2 McFeely Street, Tuatapere | 29/11/2020 | 72/OFF/27/2019 |
| LIQ-2019/155 | ON | Medium | Southern Style Adventures Limited | Tui Base Camp | 2 McFeely Street, Tuatapere | 29/11/2020 | 72/OFF/27/2019 |
| LIQ-2004/203 | CLUB | Very Low | Waianiwa Community Club Incorporated | Waianiwa Community Club | 268 Argyle Otahuti Road, Oporo - Spar Bush | 04/08/2022 | 72/CLUB/7/2020 |
| LIQ-2016/180 | OFF | Medium | Waiau Hotel 2016 Limited | Waiau Hotel | 47 Main Road, Tuatapere | 30/11/2020 | 72/OFF/5/2018 |
| LIQ-2016/180 | ON | Medium | Waiau Hotel 2016 Limited | Waiau Hotel | 47 Main Road, Tuatapere | 30/11/2020 | 72/OFF/5/2018 |
| LIQ-2012/238 | CLUB | Very Low | Waiau Star Rugby Club Incorporated | Waiau Star Rugby Club | 97 Elder Drive, Tuatapere | 10/01/2020 | 72/CLUB/16/2017 |
| LIQ-2003/144 | CLUB | Medium | Waiau Town & Country Club Incorporated | Waiau Town & Country Club | 41 King Street, Tuatapere | 01/05/2021 | 72/CLUB/6/2019 |
| LIQ-2004/111 | OFF | Medium | Waiau Town & Country Club Incorporated | Waiau Town & Country Club | 41 King Street, Tuatapere | 01/05/2022 | 72/OFF/21/2019 |
| LIQ-2003/231 | CLUB | Low | Waikaia Golf Club Incorporated | Waikaia Golf Club | 33 Wylam Street, Waikaia | 19/08/2018 | 72/CLUB/27/2016 |
| LIQ-2020/56 | OFF | Medium | Wramble Limited | Waikaia Hotel | 38 Blaydon Street, Waikaia | 26/06/2021 | 72/OFF/5/2020 |
| LIQ-2020/56 | ON | Medium | Wramble Limited | Waikaia Hotel | 38 Blaydon Street, Waikaia | 26/06/2021 | 72/OFF/5/2020 |
| LIQ-2003/291 | CLUB | Very Low | Waimea Plains Vintage Tractor & Machinery Club Inc | Waimea Plains Vintage Tractor & Machinery Club Inc | 53 Liverpool Street, Riversdale | 25/09/2021 | 72/CLUB/15/2019 |
| LIQ-2010/143 | OFF | Medium | Wallacetown Tavern 2010 Limited | Wallacetown Tavern | 4 Largs Street, Wallacetown | 18/05/2021 | 72/OFF/4/2019 |
| LIQ-2010/143 | ON | High | Wallacetown Tavern 2010 Limited | Wallacetown Tavern | 4 Largs Street, Wallacetown | 18/05/2021 | 72/OFF/4/2019 |
| LIQ-2005/232 | CLUB | Very Low | Winton Central Bowling Club Incorporated | Winton Central Bowling Club | 44 Springford Street, Winton | 17/09/2020 | 72/CLUB/1/2018 |
| LIQ-2007/166 | OFF | Medium | Winton Commercial Hotel Limited | Winton Commercial Hotel | 327 Great North Road, Winton | 23/10/2020 | 72/OFF/1/2019 |
| LIQ-2007/166 | ON | Medium | Winton Commercial Hotel Limited | Winton Commercial Hotel | 327 Great North Road, Winton | 23/10/2020 | 72/OFF/1/2019 |
| LIQ-2003/292 | CLUB | Very Low | Winton Contract Bridge Club Incorporated | Winton Contract Bridge Club | 145 Park Street, Winton | 20/08/2021 | 72/CLUB/33/2019 |
| LIQ-2003/257 | CLUB | Low | Winton Golf Club Incorporated | Winton Golf Club | 280 Winton Substation Road, Winton | 20/08/2021 | 72/CLUB/34/2019 |
| LIQ-2016/136 | OFF | High | M & K D Trading Limited | Winton New World | 293 Great North Road, Winton | 20/10/2020 | 72/OFF/7/2018 |
| LIQ-2003/226 | CLUB | Very Low | Winton R.S.A. & Citizens Bowling Club Incorporated | Winton RSA & Citizens Bowling Club | 52 Eglinton Street, Winton | 20/08/2021 | 72/CLUB/35/2019 |
| LIQ-2005/267 | CLUB | Very Low | Woodlands Bowling Club Incorporated | Woodlands Bowling Club | 16 Wyeth Road, Woodlands | 26/11/2020 | 72/CLUB/18/2019 |
| LIQ-2003/266 | CLUB | Very Low | Woodlands Rugby Football Club Incorporated | Woodlands Rugby Football Club | 17 Wyeth Road, Woodlands | 01/06/2021 | 72/CLUB/27/2019 |
| LIQ-2018/109 | OFF | Medium | MF and SM Butler Partnership | Woodlands Tavern | 3 Wyeth Road, Woodlands | 01/10/2019 | 72/OFF/8/2018 |
| LIQ-2018/109 | ON | Medium | MF and SM Butler Partnership | Woodlands Tavern | 3 Wyeth Road, Woodlands | 01/10/2019 | 72/OFF/8/2018 |
| LIQ-2003/269 | CLUB | Very Low | Wrights Bush Rugby Football Club Incorporated | Wrights Bush Rugby Football Club | 9 Newark Street, Waimatuku - Wrights Bush | 01/07/2021 | 72/CLUB/13/2019 |
| LIQ-2011/278 | CLUB | Very Low | Wyndham Bowling Club (Southland) Society Inc | Wyndham Bowling Club | 1A Raglan Street, Wyndham | 06/03/2022 | 72/CLUB/38/2019 |
| LIQ-2003/214 | CLUB | Low | Wyndham Golf Club Incorporated | Wyndham Golf Club | 77 Memorial Drive, Wyndham | 20/08/2022 | 72/CLUB/2/2020 |
| LIQ-2004/222 | CLUB | Very Low | The Wyndham Football Club Incorporated | Wyndham Rugby Football Club | 81 Memorial Drive, Wyndham | 01/06/2020 | 72/CLUB/11/2019 |
| LIQ-2003/441 | CLUB | Medium | Wyndham Town & Country Club Incorporated | Wyndham Town and Country Club | 53 Redan Street, Wyndham | 14/12/2021 | 72/CLUB/12/2019 |
| LIQ-2007/179 | OFF | Medium | Wyndham Town & Country Club Incorporated | Wyndham Town and Country Club | 53 Redan Street, Wyndham | 05/11/2020 | 72/OFF/2/2019 |

= Renewal processii

Annual Return (Fees) to Alcohol Regulatory and Licensing Authority

Territorial Authority: Southland District Council

Annual Return for the Year Ending 2020

| On-licence, Off-licence and Club Licence Applications Received | | | | | | |
|--|-----------------------------|---------|---------|-----------------|-----------|---------|
| Application Type | Number Received in Fee: | | | | | Total |
| | Very Low | Low | Medium | High | Very High | |
| On-licence new | | | 6 | 1 | 1 | 8 |
| On-licence variation | | | 1 | | | 1 |
| On-licence renewal | | 14 | 14 | | | 28 |
| Off-licence new | | | 7 | | | 7 |
| Off-licence variation | | | | | | |
| Off-licence renewal | | | 11 | | | 11 |
| Club licence new | | | | | | |
| Club licence variation | | | | | | |
| Club licence renewal | 16 | 5 | | | | 5 |
| Total number | 16 | 19 | 39 | 1 | 1 | 76 |
| Total fees paid to ARLA (GST incl) | 217.09 | 613.45 | 2035.50 | 69 | 172.50 | 3107.54 |
| Annual Fees for Existing Licences Received | | | | | | |
| Licence Type | Number Received in Fee: | | | | | Total |
| | Very Low | Low | Medium | High | Very High | |
| On-licence | | 40 | 38 | 2 | | 80 |
| Off-licence | | 1 | 37 | 1 | | 39 |
| Club licence | 33 | 14 | 2 | | | 49 |
| Total number | 33 | 55 | 77 | 3 | | 168 |
| Total fees payable to ARLA (GST incl) | 534.75 | 1831.24 | 3898.50 | 241.50 | | 6505.99 |
| Managers' Certificate Applications Received | | | | | | |
| Application Type | | | | Number Received | | |
| Managers' certificate new | | | | 91 | | |
| Managers' certificate renewal | | | | 143 | | |
| Total number | | | | 234 | | |
| Total fees paid to ARLA (GST incl) | | | | 6526.25 | | |
| Special Licence Applications Received | | | | | | |
| | Number Received in Category | | | | | |
| | Class 1 | | Class 2 | | Class 3 | |
| Special licence | 6 | | 38 | | 40 | |
| Temporary Authority Applications Received | | | | | | |
| | | | | Number Received | | |
| Temporary authority | | | | 5 | | |
| Permanent Club Charter Payments Received | | | | | | |
| | | | | Number Received | | |
| Permanent club charter payments | | | | 0 | | |
| Total paid to ARLA | | | | 15737.28 | | |

| For the year ending | <u>Jun-19</u> | <u>Jun-20</u> |
|---|----------------|----------------|
| Alcohol Licensing | | |
| <u>Income</u> | | |
| Internal Income | -5,985 | -198 |
| Internal interest on reserves | -1,317 | 862 |
| Rates | -23,778 | -24,620 |
| | - | - |
| User Charges and Fees | <u>180,002</u> | <u>145,287</u> |
| | - | - |
| | 211,082 | 169,244 |
| <u>Direct Expenditure</u> | | |
| Advertising | 0 | 0 |
| Communications | 863 | 1,241 |
| Conferences and courses | 2,051 | 594 |
| Insurance | 0 | 0 |
| Other Expenditure | 2,095 | 2,100 |
| Postage and Stationery | 96 | 108 |
| Professional Services | 775 | 18,255 |
| Staff Costs | 135,813 | 129,803 |
| Supplies and Materials | 122 | 0 |
| Travel and Accommodation | 1,454 | 3,006 |
| Vehicle Expenses | | <u>146</u> |
| | 143,268 | 155,253 |
| <u>Indirect Expenditure</u> | | |
| Depreciation (Funded) | 533 | 0 |
| Internal Expenses | 60,472 | 144,526 |
| Financial Expenses | | |
| | 61,005 | 144,526 |
| Net Surplus/(Deficit) | -6,810 | 130,535 |
| <u>Capital Expenditure</u> | | |
| Capital Expenditure | 0 | 0 |
| Funding adjustments (Contributions and Loans) | | - |
| | <u>6,811</u> | <u>130,535</u> |
| Reserve Transfer | <u>1</u> | <u>0</u> |
| | | |

Dog Control Annual Report

Record No: R/20/7/28487
Author: Michael Sarfai, Environmental Health Manager
Approved by: Fran Mikulicic, Group Manager Environmental Services

☒ Decision ☐ Recommendation ☐ Information

Purpose

- 1 This report covers the administration of the Southland District Council's Dog Control Policy and its associated practices.

Executive Summary

- 2 Section 10A of the Dog Control Act 1996 provides that every territorial authority shall report on the administration of its Dog Control Policy and dog control practices, and submit it to the Secretary of Local Government, and give public notice of the report in a daily newspaper.

Recommendation

That the Regulatory and Consents Committee:

- a) **Receives the report titled "Dog Control Annual Report " dated 26 August 2020.**
- b) **Determines that this matter or decision be recognised as not significant in terms of Section 76 of the Local Government Act 2002.**
- c) **Determines that it has complied with the decision-making provisions of the Local Government Act 2002 to the extent necessary in relation to this decision; and in accordance with Section 79 of the Act determines that it does not require further information, further assessment of options or further analysis of costs and benefits or advantages and disadvantages prior to making a decision on this matter.**
- d) **Adopts the Dog Control Annual Report and authorises it to be forwarded to dogs@dia.govt.nz by the Manager of Environmental Health, and that the report be publicly notified as required by the Dog Control Act 1996.**

Attachments

- A Dog Control Annual Report 2019 2020 [📄](#)

Dog Control Annual Report

For the 12 Months Ending 30 June 2020

Section 10A Dog Control Act 1996

Table of Contents

| | |
|---|-------------------|
| What we do | 3 |
| Why we do it | 3 |
| Dog Control in the Southland District | 3 |
| Commentary on statistical information..... | 3 |
| Wandering dogs:..... | 3 |
| Infringement notices: | 3 |
| Attacks/rushing:..... | 4 |
| Working smarter | 4 |
| Attacks | 4 |
| Dog registration fee discounts / classes | 5 |
| Dog Education..... | 6 |
| Collaboration | 6 |
| Free microchipping | 6 |
| Observations from the dog control Officers..... | 6 |
| Appendix 1 - Statistical Information..... | 8 |

Document Revision

| Date | Amendment | Amended by | Approved by | Approval date |
|------|-----------|------------|-------------|---------------|
| | | | | |
| | | | | |

Southland District Council is required to publicly report each financial year on the administration of its Dog Control Policy and its dog control practices.

What we do

This activity provides for the control of dogs to protect the public, and promotes responsible dog ownership. The activity involves registering dogs, investigating complaints about dogs, education, monitoring and enforcement.

Why we do it

Dog control contributes to creating safe places (homes, public places and roads), the abatement of nuisances from dogs, and the protection of protected wildlife. Council is required to comply with the legal requirements of the Dog Control Act 1996 and the Impounding Act 1955.

Dog Control in the Southland District

Southland District Council covers a large geographical area, which includes both urban and rural dog owners.

In order to deliver an animal control service, Council has an animal control unit consisting of:

- a manager
- a full time dog control officer
- a 0.8 full time equivalent dog control officer
- two casual dog rangers (both vacant as at time of writing)
- an afterhours contractor (Armourguard)
- a shared service with Invercargill City Council

The animal control unit has a close working relationship with key stakeholders in the community such as the Society for the Protection of Animals (SPCA), Furever Homes, local veterinarians, Police and other local authorities.

The animal control unit operates a seven day, 24 hour service.

Staff believe that resourcing is currently adequate to fulfil its statutory duties. A quality management officer has been employed by Council to assist with the development of a quality system across Environmental Services.

Commentary on statistical information

Some commentary on the statistical information in Appendix 1 is as follows:

Wandering dogs:

There has been a reduction in wandering dog complaints, continuing the downwards trend. Dog control officers advise that there has been an improvement in dog containment, with fewer wandering dogs being observed than several years ago.

Infringement notices:

Officers are issuing more infringements in accordance with Council's direction of shifting compliance costs relating to irresponsible ownership to owners that have offended under the Dog Control Act.

Attacks/rushing:

There has been a decrease in the number of rushing/attack incidents, as there was the year before that as well. This may be related to observations of less wandering dogs - that is, dogs are being better contained, and this is a factor that is directly related to rushing/attack incidents.

Working smarter

A large focus has been increasing the number of dogs that are registered using "Payit" on Council's website. Work included developing the new dogs' online registration, use of bulk emails to our dog owners, introducing dog changes system on our website, an improved communications campaign, and adding an iPad as an incentive to register online. All these initiatives have proven successful with more dogs being registered online.

Along with a strong focus on encouraging dog owners to register online, another focus this year is ensuring that new dogs are classed correctly first time; for example ensuring working dogs meet the legal definition of working dogs.

A summary of some of the changes from last year:

- New dog registrations can now be completed online, and so all dog registrations, including changes, can be completed online
- Dog registration forms will now be emailed to dog owners, to those that have email addresses. The remainder will be posted as normal.
- Incentivising online registrations by:
 - Increasing the prize draw to three iPads from one last year, an twenty \$50 prezzy cards replacing the twenty free registrations last year
 - Part of Council's communications campaign (Facebook, flyer that accompanies registration forms, posters, the forms, newspaper ads, First Edition, the Southland App, radio ads)
 - Printing a message to promote online registration on envelopes

Attacks

A questionnaire has been added to Council's systems to drill down into the circumstances behind dog attacks. The following bar graph summarises injury by victim category:

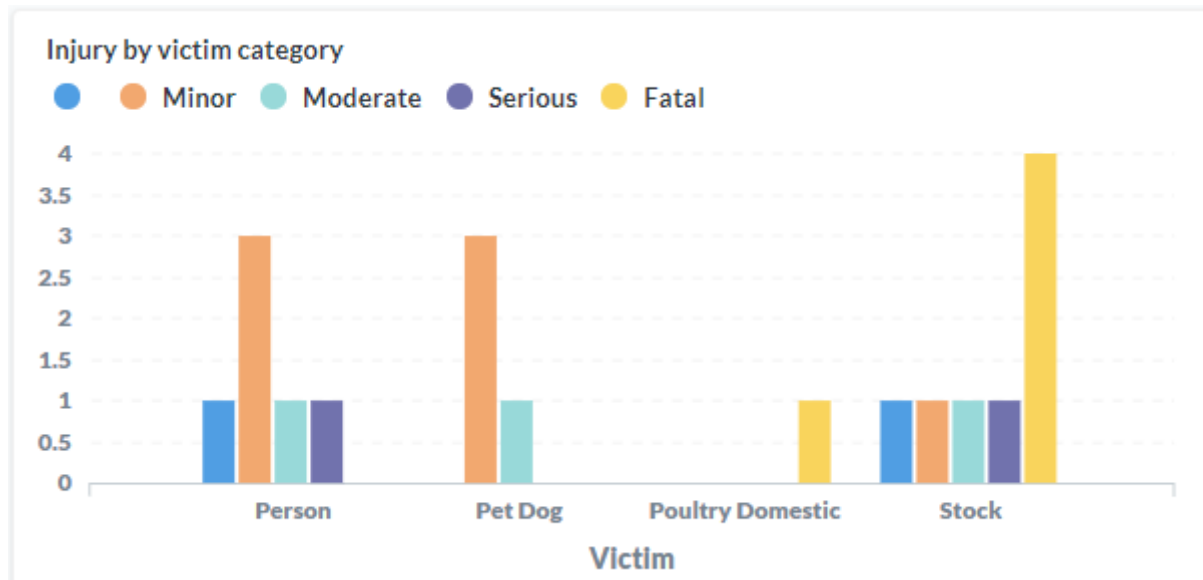

Three years ago a common type of dog attack incident was a dog escaping its property and attacking a dog/person walking by. This has largely been eliminated, reasons may include proactive work by officers, and the impact of the new discounts that promote containment.

The serious attack on a person involved a child being bitten on the face, while at home. The child approached the dog, owned by a worker on site, while it was tied up. The dog was destroyed and no further action taken.

Due to a systems limitation that cannot be resolved at the time of writing:

- The blue bar above for “Person”, related to an attack where the dog could not be identified, and the Dog Control Officer was not able to contact the victim, however Mr Fairbairn is of the view that the attack was of a minor nature.
- The blue bar above for “Stock”, related to an attack where the dog could not be identified, however Mr Fairbairn advises that the attack was in the “Fatal” category.

Dog registration fee discounts / classes

The number of non-working dogs that qualified for the discounts is shown in the graph below, and the number of dogs per class, are represented in the following graphs:

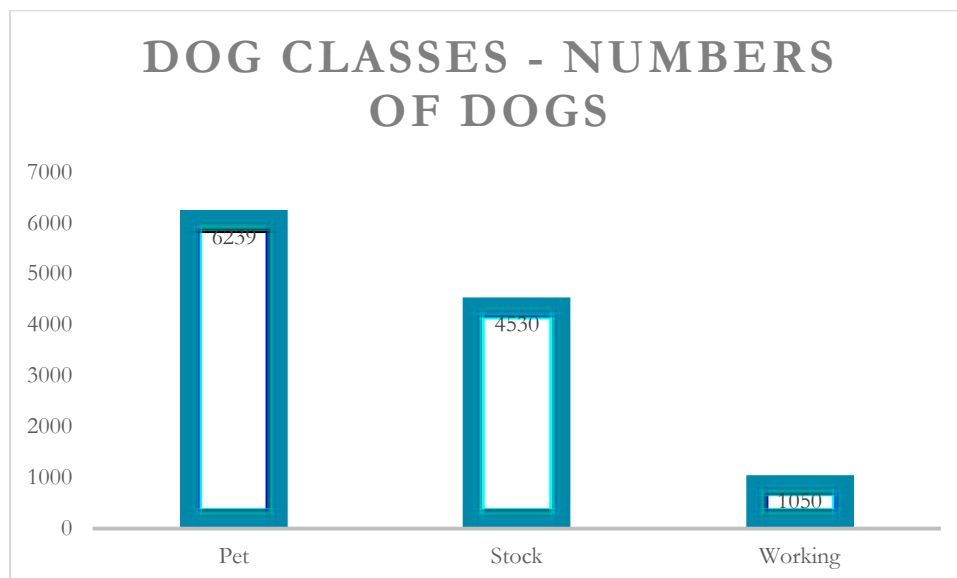
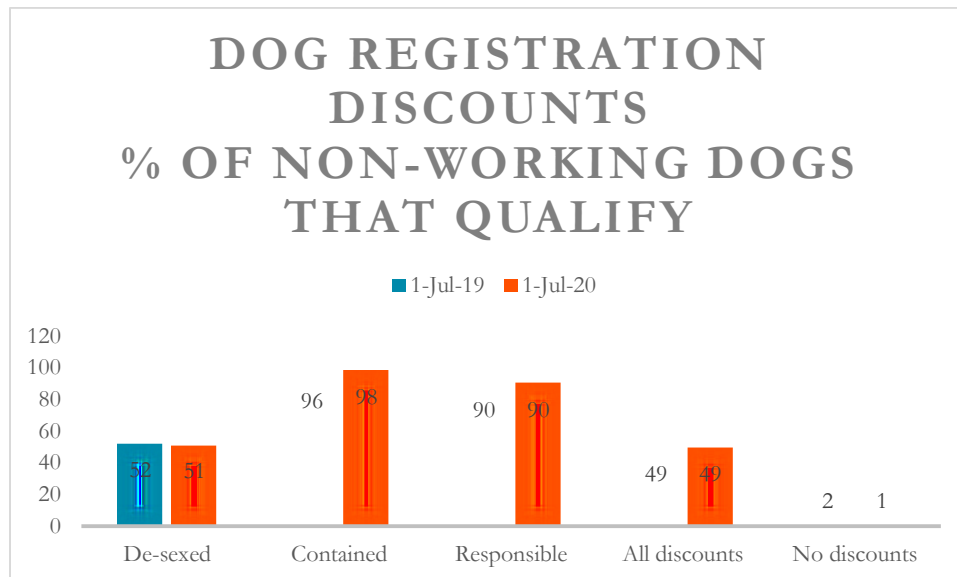

[Office reference R/19/7/13572]

Dog Education

Dog education is achieved in a number of ways, including during registration process, patrols, site visits, articles and Facebook. The unit also places promotional material in Council's First Edition which is sent quarterly to all ratepayers in the Southland District Council area.

Collaboration

The team hosted the second interagency meeting for animal control/welfare agencies in November. Attendees included the local Councils, NZTA, some vets, DOC, Furever Homes and Environment Southland. Items for discussion included the possible promotion of www.lostpet.co.nz among the relevant agencies, shared dog education programme, and a roles document clarifying how general public enquiries should be directed.

Council shares services with Invercargill City Council:

1. Council has warranted three ICC animal control officers and can draw on their services when the demand arises.
2. Council operates a combined dog control facility with ICC. Five of the 28 kennels are dedicated for use by Council. Council has an exclusive licence to occupy five kennels signed in 2012, with the licence to have a life of 50 years with a right of renewal. SDC paid a one-off capital contribution and has an arrangement for paying for ongoing expenses and a daily tariff for each kennel when in use by SDC.

Free microchipping

Council continues to offer free microchipping for dogs registered with it.

Observations from the dog control Officers

As noted in last year's report, there is a continuing trend of a decreasing number dogs that require a catch pole to secure them.

The officers believe that there is more reporting of issues, meaning that potential problems are being prevented by proactive action. They believe that there is increasing confidence in reporting issues due to confidence in a responsive service.

Less wandering and attacks is believed in part due to effective wandering education/responses, and also the containment discount in fees/charges. Dog control also has very good presence with dog control vehicles, and media releases.

While patrolling there are less dogs seen wandering and most dogs are being walked are on lead.

Last year the officers raised a concern of dogs off-lead on the Winton walking track and in the on-lead areas at Riverton beach. Over the last year, this has improved considerably.

The number of dogs being microchipped is steadily increasing, following the introduction of the discounts.



Michael Sarfati

Manager Environmental Health

Appendix 1 - Statistical Information

| CATEGORY | FOR PERIOD | FOR PERIOD |
|--|---|---|
| | 1 JULY 2018 TO 30 JUNE 2019 | 1 JULY 2019 TO 30 JUNE 2020 |
| Registrations for dogs | Approximately 12,038 as at 30 June 2019 | Approximately 11,890 as at 30 June 2020 |
| % pet dogs | 52% | 52% |
| Probationary owners | 0 | 0 |
| Disqualified owners | 4 | 3 |
| Dangerous dogs - still active | 9 | 6 |
| <ul style="list-style-type: none"> dangerous by owner conviction under s31(1)(a) | 0 | 0 |
| <ul style="list-style-type: none"> dangerous by sworn evidence s31(1)(b) | 9 | 6 |
| <ul style="list-style-type: none"> dangerous by owner admittance in writing s31(1)(c) | 0 | 0 |
| Menacing dogs - active | 48 | 44 |
| <ul style="list-style-type: none"> menacing under s33A(1)(b)(i) - by behaviour | 22 | 16 |
| <ul style="list-style-type: none"> menacing under s33A(1)(b)(ii) - by breed characteristics | 0 | 0 |
| <ul style="list-style-type: none"> menacing under s33C(1)(ii) by Schedule 4 Breed | 26 | 18 |
| Infringement notices | 91 | 100 |
| <ul style="list-style-type: none"> obstructed a dog control officer or dog ranger | 0 | 0 |
| <ul style="list-style-type: none"> failed to comply with bylaw | 0 | 3 |
| <ul style="list-style-type: none"> failed to comply with disqualification | 0 | 0 |
| <ul style="list-style-type: none"> fail to comply dangerous dog classification | 0 | 1 |
| <ul style="list-style-type: none"> kept an unregistered dog | 57 | 74 |
| <ul style="list-style-type: none"> failed to keep dog controlled or confined | 30 | 19 |
| <ul style="list-style-type: none"> failed to keep dog under control | 3 | 3 |
| <ul style="list-style-type: none"> failure to provide proper care | 0 | 0 |
| <ul style="list-style-type: none"> failure to comply with menacing dog classification | 1 | 0 |
| <ul style="list-style-type: none"> failure to comply with barking abatement notice | 0 | 0 |
| Complaints received | 591 | 584 |
| <ul style="list-style-type: none"> dog attacks | 37 | 31 |
| <ul style="list-style-type: none"> barking dogs | 154 | 201 |

| CATEGORY | FOR PERIOD | FOR PERIOD |
|------------------------------------|----------------|---|
| | 1 JULY 2018 TO | 1 JULY 2019 TO |
| | 30 JUNE 2019 | 30 JUNE 2020 |
| • found dogs | 106 | 93 |
| • dog rush/threaten (nil bite) | 46 | 31 |
| • wandering dogs | 156 | 151 |
| • general enquiries | 92 | 77 |
| Number of dogs microchipped by SDC | 561 | Not recorded this year due to systems error |
| Number of prosecutions | 0 | 0 |

RMA Reform - Randerson Report

Record No: R/20/8/47885

Author: Marcus Roy, Team Leader Resource Management

Approved by: Fran Mikulicic, Group Manager Environmental Services

☐ Decision

☐ Recommendation

☒ Information

Purpose

- 1 The purpose of the report is to provide a summary of the key recommendations from the Resource Management Act Reform Report prepared by the Resource Management Review Panel, commonly referred to as the 'Randerson Report'.

Background

- 2 On 1 July 2019 Cabinet agreed to undertake a comprehensive review of the Resource Management Act 1991 (RMA).
- 3 The key drivers for the review were:
- New Zealand's natural environment is under significant pressure.
 - Urban areas are struggling to keep pace with population growth.
 - An urgent need to reduce carbon emissions and adapt to climate change.
 - The need to ensure that Māori have an effective role in the system, consistent with the principles of Te Tiriti o Waitangi, and;
 - The need to improve system efficiency and effectiveness.
- 4 The overall purpose of the review of the RMA was to improve environmental outcomes and better enable urban and other development within environmental limits.
- 5 A Resource Management Review Panel was appointed, by the Minister for the Environment, to review primarily the RMA, but to also review the relationship between the RMA and the Local Government Act (LGA), the Land Transport Management Act (LTMA) and the Climate Change Response Act (CCRA). The Panel was chaired by the Hon Tony Randerson QC.
- 6 In June 2020, the review panel published a report titled 'New Directions For Resource Management in New Zealand', which is now commonly referred to as the 'Randerson Report'.
- 7 A link to the Randerson Report - <https://www.mfe.govt.nz/publications/rma/new-directions-resource-management-new-zealand>
- 8 Whilst the Randerson Report is a review of the RMA only, and does not form part of any formal legislative changes, it is widely considered that it will significantly shape the environmental outcomes managed through the RMA and the institutional framework for how environmental outcomes are managed in the future.

Key recommendations from Randerson Report

- 9 The Review Panel recommended the RMA should be repealed and replaced with two new pieces of legislation. A third piece of complimentary legislation is also recommended. See Attachment A which illustrates the proposed environmental management system and how the three pieces of legislation would be applied:
- **Natural and Built Environments Act** which focuses on enhancing the quality of both these environments to support the wellbeing of present and future generations.
 - **Strategic Planning Act** which integrates social, economic, environmental and cultural wellbeing through integration of environmental management, land use and infrastructure.
 - **Managed Retreat and Climate Change Adaptation Act** which specifically relates to managed retreat and adaptation where it is required for climate change and to reduce the risks resulting from natural hazards.
- 10 See Attachment B which illustrates the change in focus and effort under the Natural and Built Environments Act.
- 11 The following is a summary of the key themes proposed by the Review Panel. These proposals will potentially change how SDC undertakes planning related business:
- The use of specified outcomes, targets and limits as goal measures. A shift away from the current resource consent effects based decision making, to having plans direct the overarching desired outcome.
 - There would be mandatory national direction, set by the Minister for the Environment, which would guide Councils planning systems and processes.
 - Improved recognition of Te Tiriti o Waitangi and te ao Māori and the integration of iwi in decision making. The new legislation is to focus on enhancing the quality of the environment and recognise the concept of Te Mana o te Taiao.
 - Long term strategic and integrated planning for resource management and infrastructure.
 - Simplified and integrated regulatory plans, that are clearer, more directive and responsive through improved planning processes.
 - Improved consent processes with a clearer differentiation between activities with significant and minor effects.
 - Resource allocation guided by principles of sustainability, equity and efficiency (not first in first served).
 - A wider use of economic instruments eg permit trading and environmental taxes alongside environmental regulation.
 - Establishment of a nationally coordinated environmental monitoring system. An increased auditing role to be undertaken by the Ministry for the Environment within respect to the plan making component.

- Partnership across central, local government and mana whenua.
- Clarity in respect to the roles of regional and territorial authorities. The Regional Council would be responsible for regional significance identification and policy. Policies which would control the use of water, air, the Coastal Marine Area, flood protection, the maintenance of biodiversity. The Regional Council would be supporting the Territorial Authority in respect of land use controls to implement the policies.
- Territorial Authorities, would be responsible for setting policies on matters of district significance to achieve the purpose of the act(s) and to promote integrated management. The Territorial Authority would be setting policies for the control of land use to include urban and rural land, subdivision, noise, contaminated land, hazardous substances and heritage.
- Jointly, the Regional Council and the Territorial Authority would set policies to address hazardous substances, climate change and urban growth capacity, soil conservation, natural environment outcomes and Tikanga Māori outcomes that would be identified in the new legislation.
- There would be a combined Regional Policy Statement, Regional Plan(s), and District Plan to be prepared and notified by a joint committee. The committee would have the authority to make the decisions. See Attachment C for a proposed map of regions for combined planning.
- The system as a whole is efficient and proportionate.
- The powers of Territorial Authorities should be extended to enable them to modify or extinguish existing land uses and land use consents in specific circumstances eg to accommodate for climate change.

- 12 As stated above, the Randerson Report is a review of the RMA only, and does not form part of any formal legislative changes. Cabinet is responsible for making all the decisions around the progress of the report and recommendations. Cabinet has indicated that a broad, open process of public consultation will follow its considerations of the proposals outlined in the report. This will involve wide engagement with stakeholders and beyond prior to the introduction of any new legislation.

The Review Panel was asked to review the relationship between the RMA, the Local Government Act (LGA), the Land Transport Management Act (LTMA) and the Climate Change Response Act (CCRA). See Attachment D for a summary of how all these pieces of legislation would interrelate together. Overall, it requires a strategic, holistic approach to plan development ie no one plan can sit in isolation from another.

Recommendation

That the Regulatory and Consents Committee:

- a) Receives the report titled “RMA Reform - Randerson Report” dated 31 August 2020.**
- b) Requests the Resource Management Department maintain a watching brief on the progress of the Randerson Report and associated recommendations through Cabinet.**

Attachments

- A Proposed Future Environmental Management System [↓](#)**
- B Change in Focus and Effort under the Natural and Built Environments Act [↓](#)**
- C Map of Regions for Combined Planning [↓](#)**
- D System Linkages [↓](#)**

Figure 1: Proposed future environmental management system

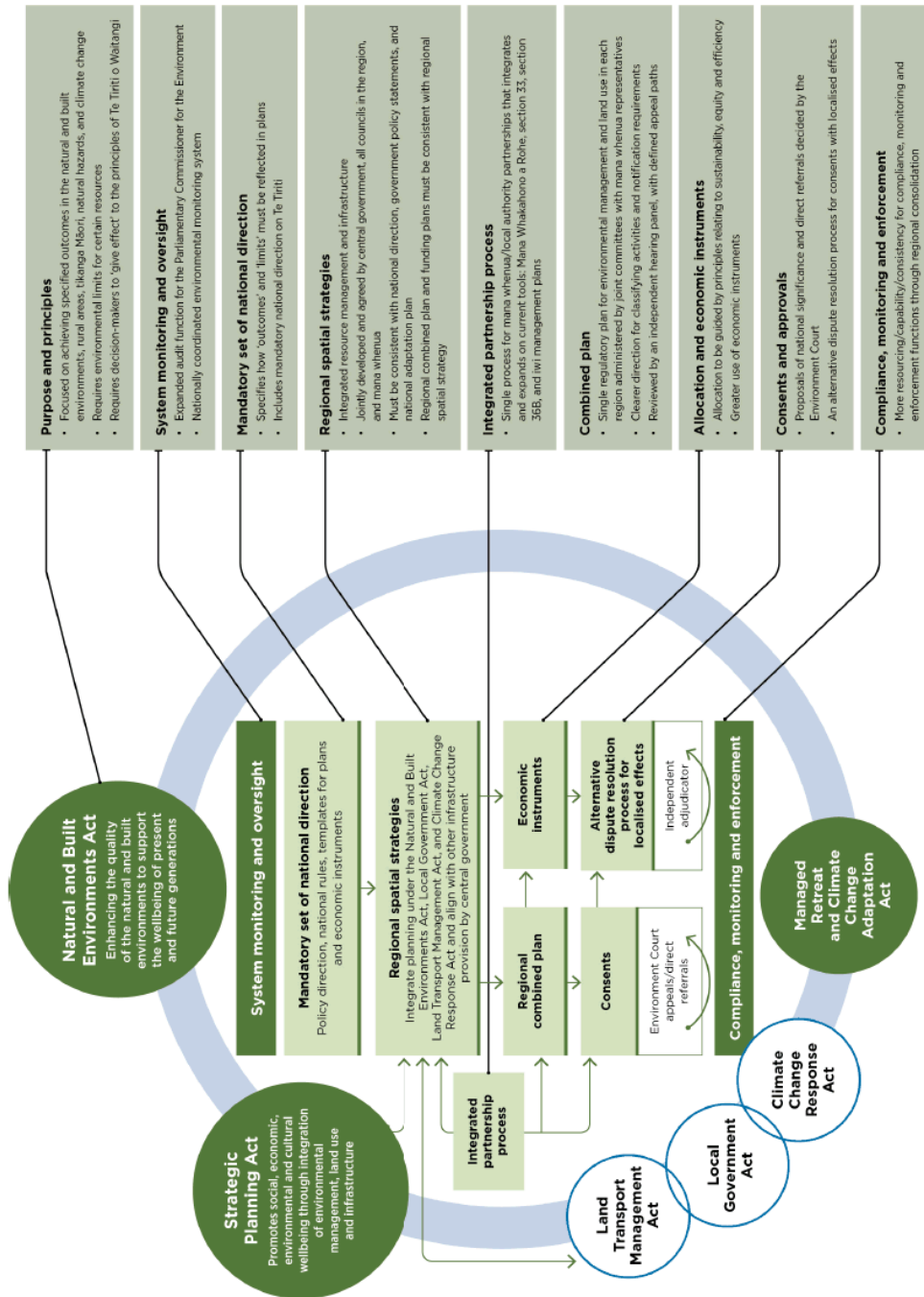

Overview of the proposed system

31

Figure 14.1: Change in focus and effort under the Natural and Built Environments Act

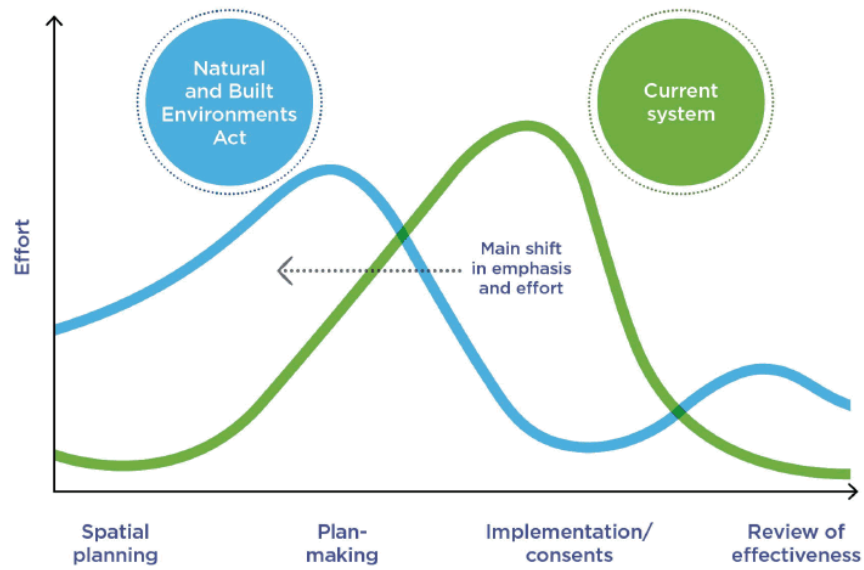

e

Appendix 5 Map of regions for combined planning

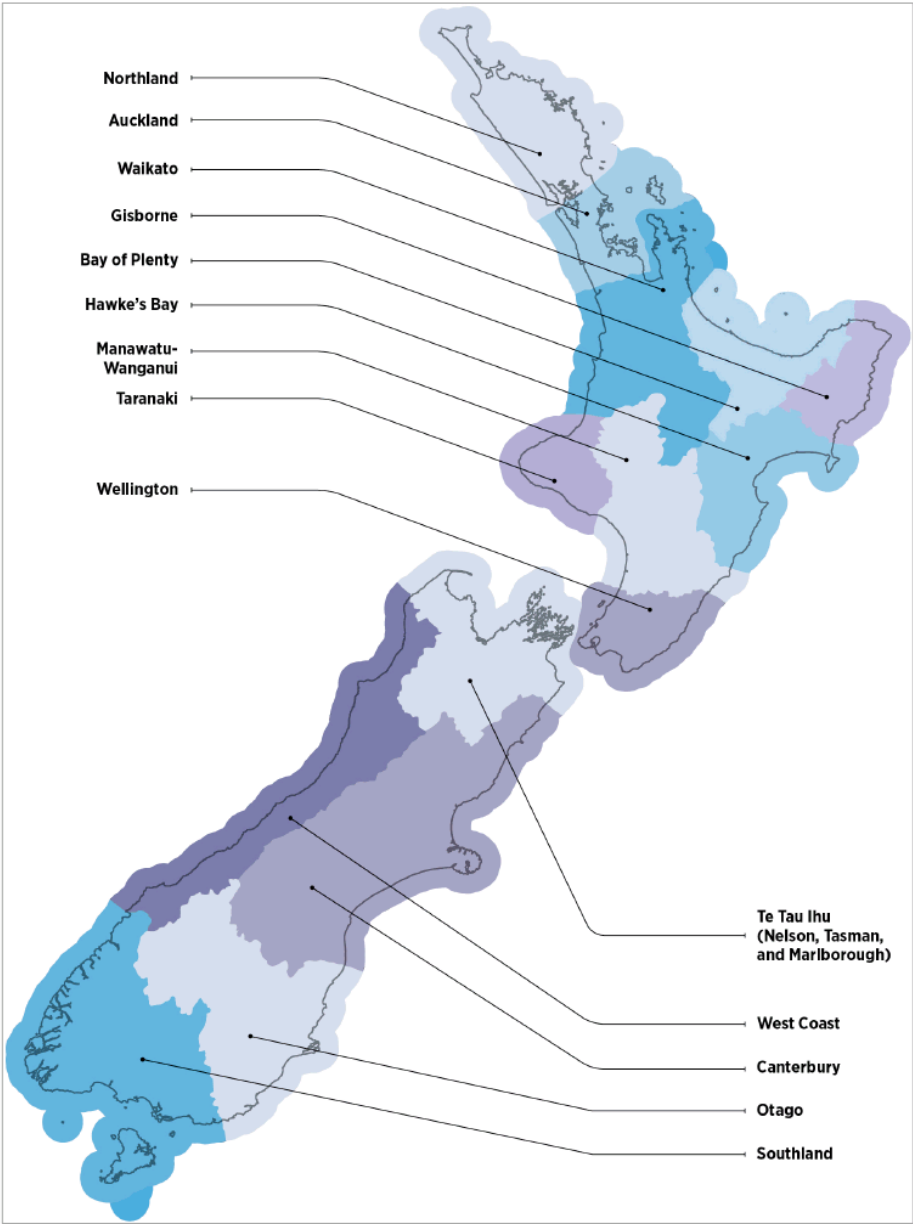

It is proposed that Nelson, Tasman and Marlborough unitary authorities jointly produce a combined plan for their regions.

Figure 4.3: System linkages

